

- MATERIALS
- Red brickwork
  - Silver cladding panel system
  - Aluminium windows and doors

Granville House

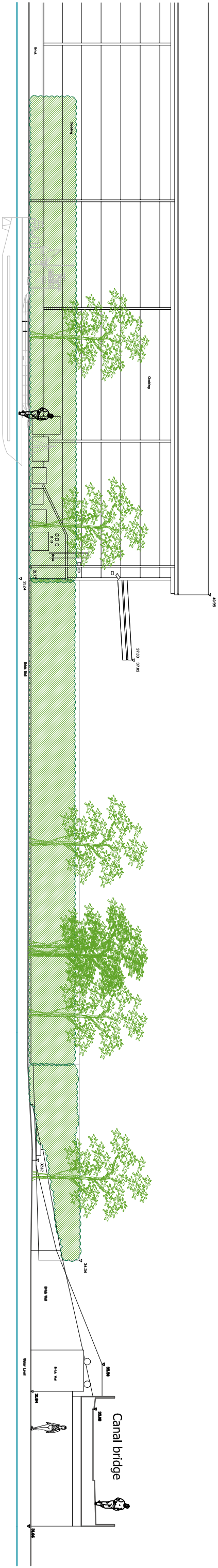

EXISTING

Granville House

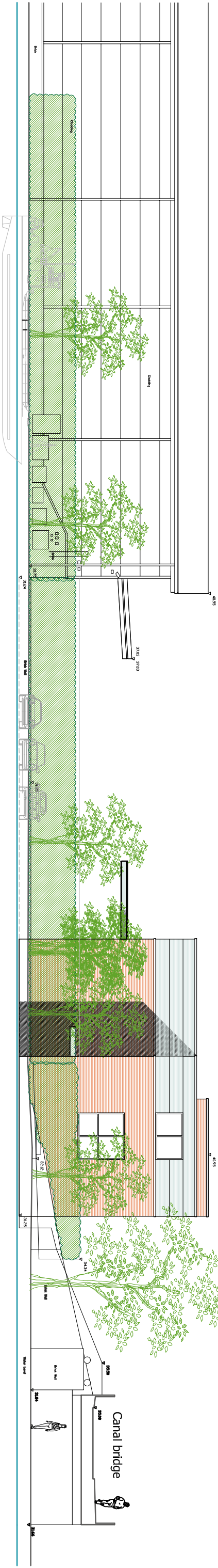

PROPOSED

**Granville House,  
Wallingford Road,  
Uxbridge UB8 2RW**

**EXISTING AND PROPOSED  
EAST ELEVATION (TO CANAL)**

Scale 1:200 at A3

*Drawing No. CMR / P25 / 06 Rev. A*

