

PROPOSED GROUND FLOOR PLAN

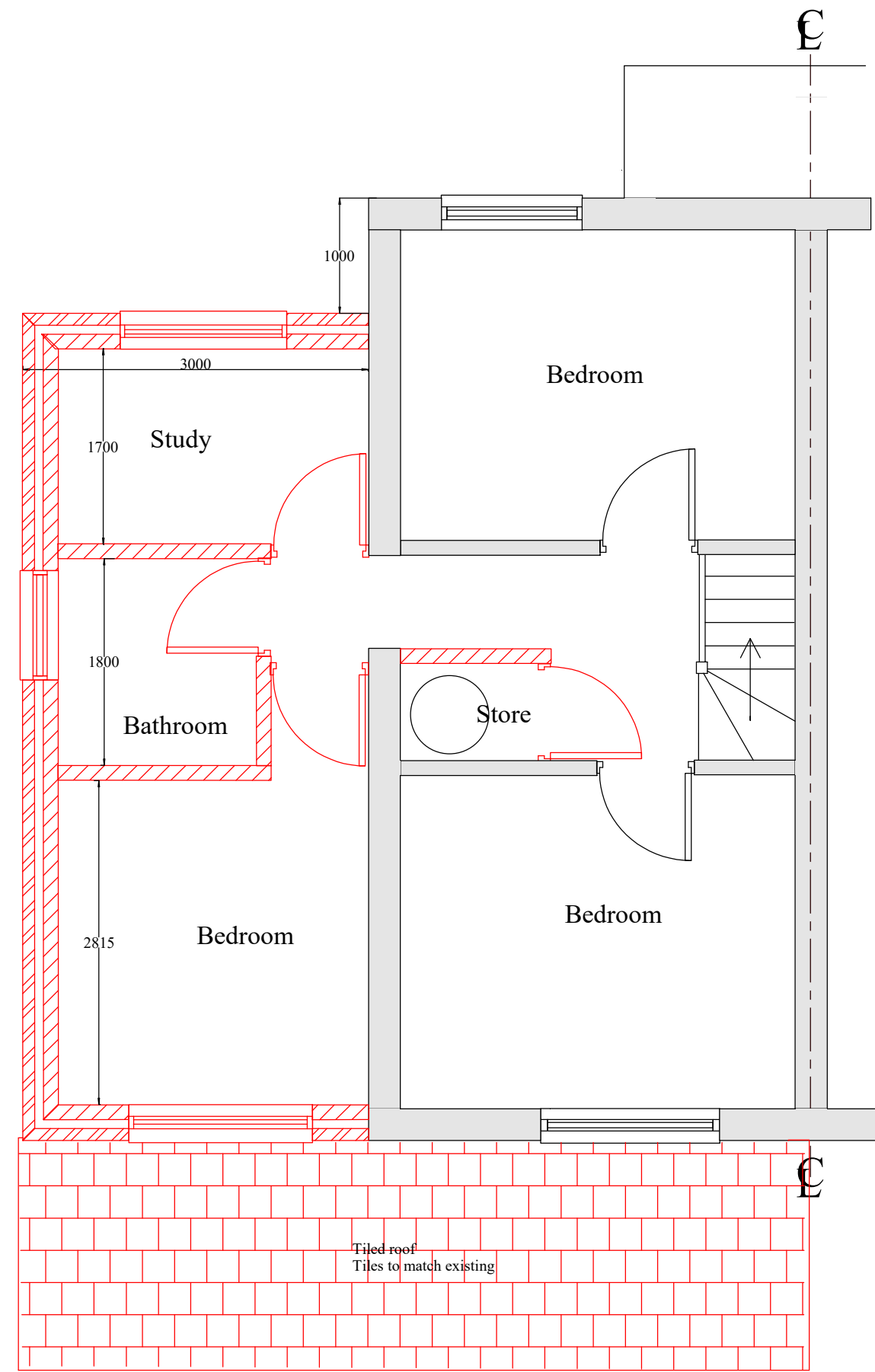

PROPOSED FIRST FLOOR PLAN

Material Schedule	
Proposed Materials All to match existing	
Walls	Brick face walls to match existing and tiles to match existing
Windows	Double glazed white frame
Doors	Double glazed white frame
Roof	Roofing tiles to match existing
Facia	Wood panels, gloss black painted
Guttering	Black uPVC guttering and down pipes

Notes;		
1 Refer Drawing No P3701 for Notes		
A	Width reduced to 3m	5/02/25
Drift Planning Drawing		
Revision	Description	Date
Project; 37 Abbey Close Hayes, UB3 3PJ		
Project Title; Double Storey Side and Single Storey Rear Extension		
Drawing No;	P3702	Revision; A
Date;	Dec 2024	Drawn by; AS
Scale;	1/50,100 @A2	Chkd by; MK
Line Design Ltd		
17A King Edward Road Ruislip, Middlesex, HA4 7AE		
Tel: 07904 579357, email: linedesign20@gmail.com		