

PROPOSED FRONT ELEVATION
(ALL LANDSCAPE AND NEIGHBORING PROPERTIES ARE INDICATIVE ONLY)

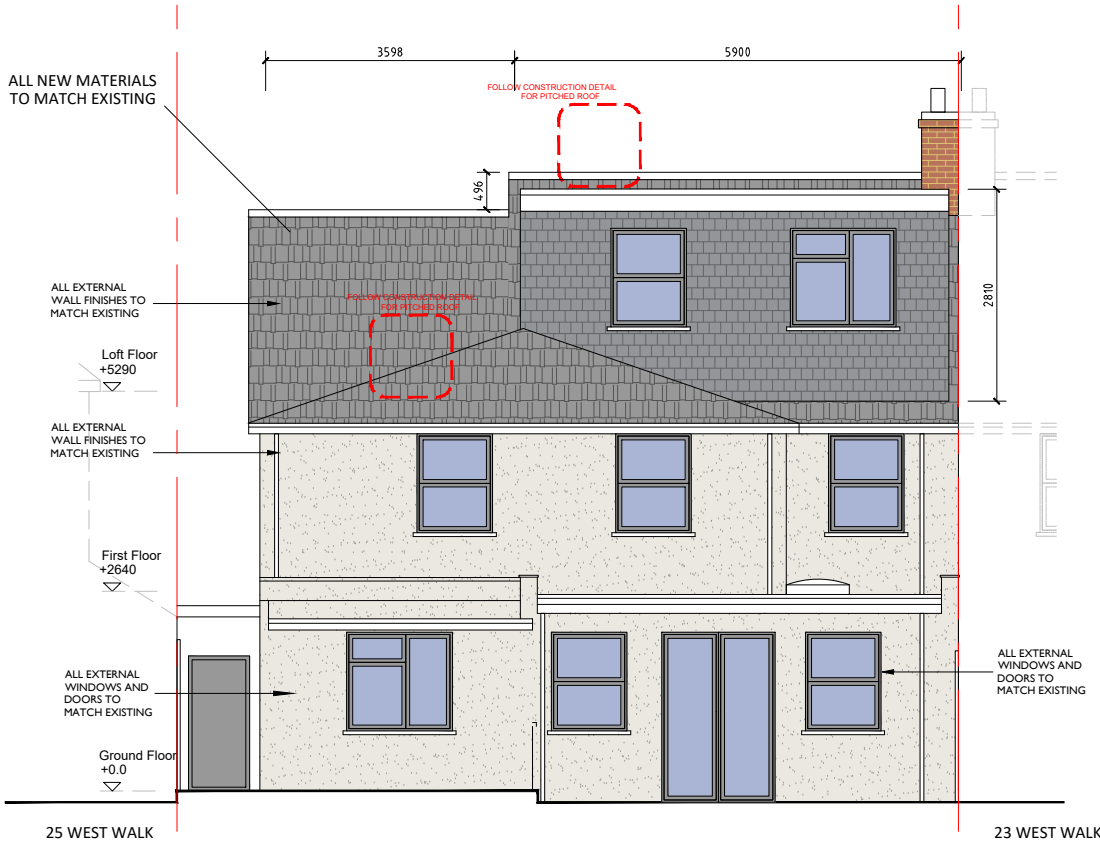

PROPOSED REAR ELEVATION
(ALL LANDSCAPE AND NEIGHBORING PROPERTIES ARE INDICATIVE ONLY)

REVISION REGISTER:

REV.	DRAWN BY	DATE	DESCRIPTION
------	----------	------	-------------

GENERAL NOTES:

- THIS DRAWING IS TO BE READ IN CONJUNCTION WITH ALL GENERAL ARRANGEMENT DRAWINGS, PROJECT DETAILS AND SPECIFICATIONS.
- ALL DIMENSIONS TO BE CHECKED ON SITE PRIOR TO THE FABRICATION OF ANY WORK AND/OR ORDERING ANY MATERIAL. UNLESS NOTED OTHERWISE, ALL DIMENSIONS ARE TO STRUCTURAL FACES AND/OR PARTITION STUDS.
- DO NOT SCALE THE DRAWING ON SITE FOR CONSTRUCTION.
- ALL RIGHTS RESERVED.
- THIS DRAWING IS COPY RIGHT OF ARCHITORIUM DEVELOPMENTS LTD. DO NOT COPY OR USE THIS DRAWING OR ANY OF ITS INFORMATION / NOTES WITHOUT WRITTEN APPROVAL OF ARCHITORIUM DEVELOPMENTS LTD.

LOFT VOLUME CALCULATIONS

HIP TO GABLE:

WIDTH (A): 4.588M
DEPTH (B): 7.100M
HEIGHT (C): 4.201M

$$V1 = A \times B \times C \times \frac{1}{6}$$
$$4.588 \times 7.100 \times 4.216 \times \frac{1}{6}$$

V1 = 22.80 CuM

NEW DORMER:

WIDTH (X): 5.625M
DEPTH (Y): 3.066M
HEIGHT (Z): 2.810M

$$V2 = X \times Y \times Z \times \frac{1}{2}$$
$$V2 = 5.625 \times 3.066 \times 2.810 \times \frac{1}{2}$$

V2 = 24.23 CuM

TOTAL V = V1 + V2
V = 22.80 + 24.23
V = 47.03 CuM

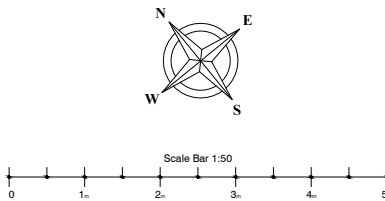

STATUS
BUILDING_CONTROL

Project
24_WEST_WALK_UB3_3JH

Drawing Title
**PROPOSED_FRONT
AND_REAR_ELEVATION**

Date DEC.2025	Scale 1:50@A1	Drawn by SH
Project No 438	Drawing No 17-438-P05	Revision



**ARCHITECTURE, PROJECT
MANAGEMENT & CONSTRUCTION
MANAGEMENT**

Ferguson House, 113 Cranbrook Road,
Ilford, Essex. IG1 4PU
Contact : 020 3362 4200