

ROOF PLAN
AS PROPOSED

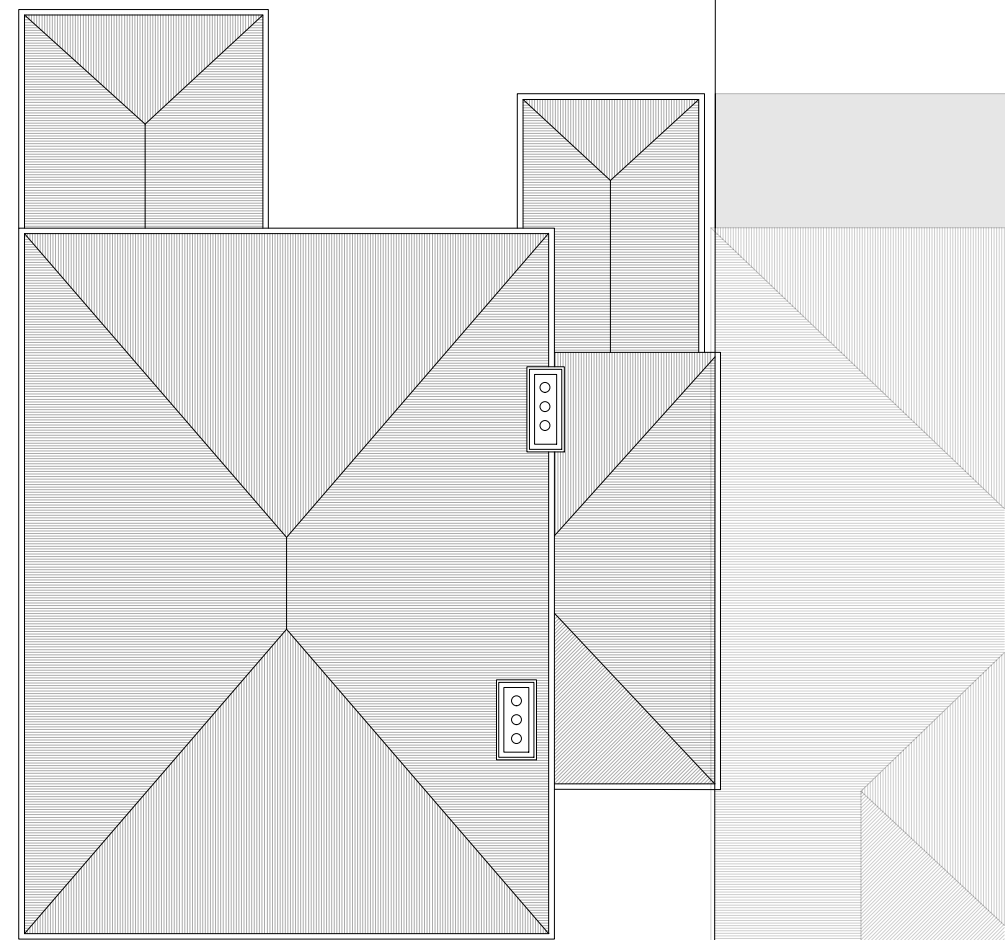

ROOF PLAN
AS EXISTING

Notes

1. Drawing must be used solely for the status indicated only
2. All dimensions and setting out shall be checked and confirmed and any discrepancies to be reported to the Architect prior to commencement of any work.
3. This is a CAD Drawing. Under no circumstances shall manual alterations be made. Figured dimensions take preference to scale.
4. All work and materials to be in accordance with current statutory legislation, relevant codes of practice and British Standards.
5. Drawing to be read in accordance with relevant consultants and sub-contractors drawings and specifications.

Disclaimer:
The hard copy accompanying the electronic date is the legal. Copyright is Reserved.



| | | | | |
|--|--------------|----------------|---------------|--|
| No. | 003 | | | |
| Client Name and Address | | | | |
| Brenham House, Uxbridge South, UB8 3AH | | | | |
| Project name | | | | |
| Roof Plan As_Existing Roof Plan As_Proposed | | | | |
| Project No. | PLAM09062203 | Sheet | 003 | |
| Date | 09/06/2022 | Author | V.E.DIONYSIOU | |
| Scale | 1:200 | Checked | | |