

**Permitted Development
Calculations**
*Refer to colour coded dimensions
on this drawing and PA-004*

Hip to Gable Extension Volume:
 $A \times B \times C / 6 =$
 $4.4 \times 3.2 \times 7.7 / 6 = 18\text{m}^3$

Rear Dormer Volume:
 $(D \times E) \times F / 2$
 $(6.015 \times 2.82) \times 3.765 / 2 = 31.9\text{m}^3$

TOTAL = 49.9m³

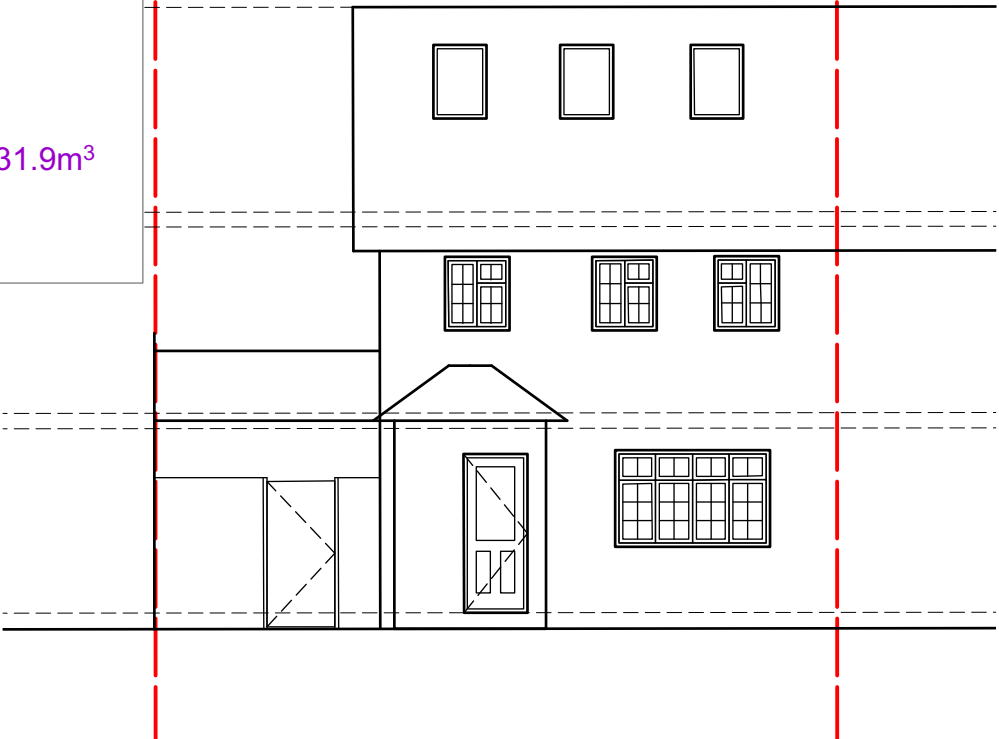

01 **Front Elevation - Proposed**
Scale: 1:100

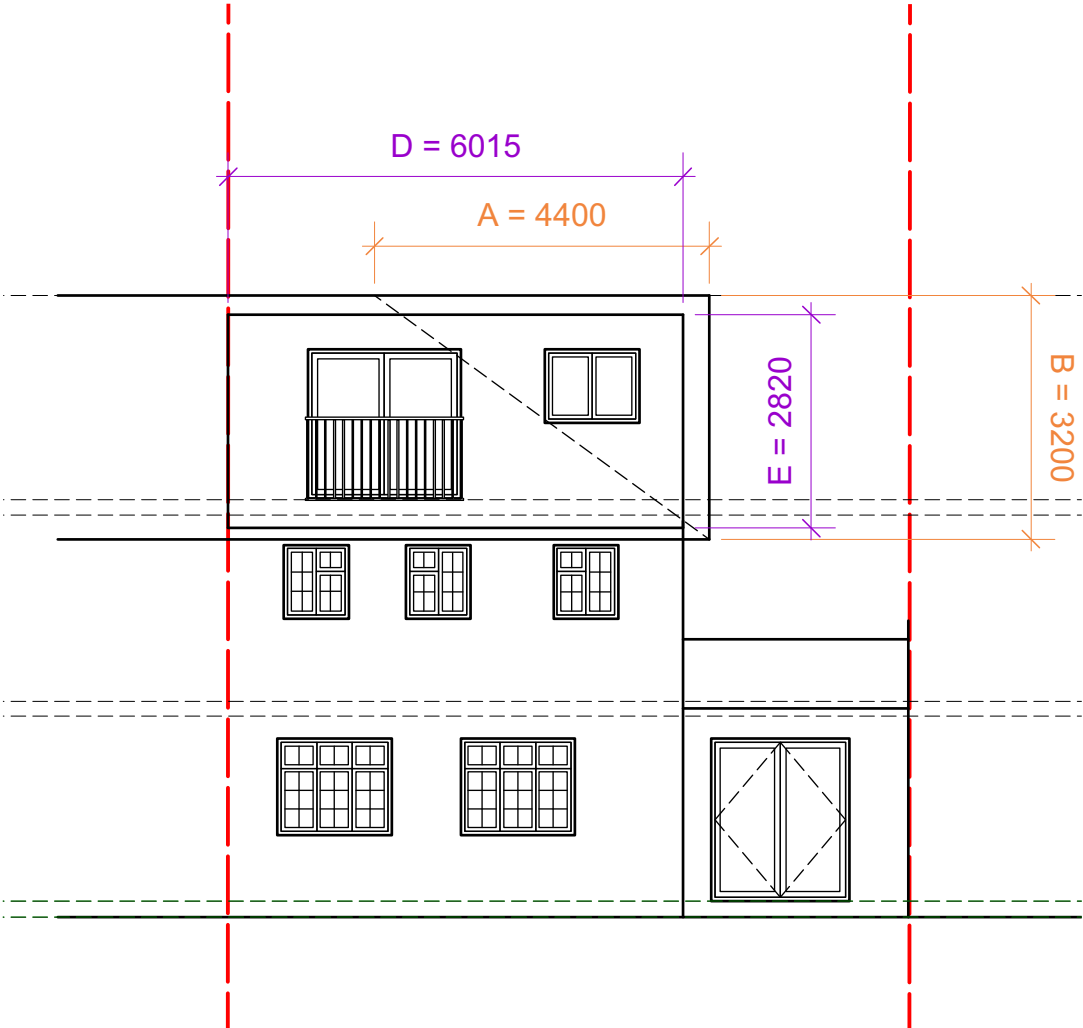

02 **Rear Elevation - Proposed**
Scale: 1:100

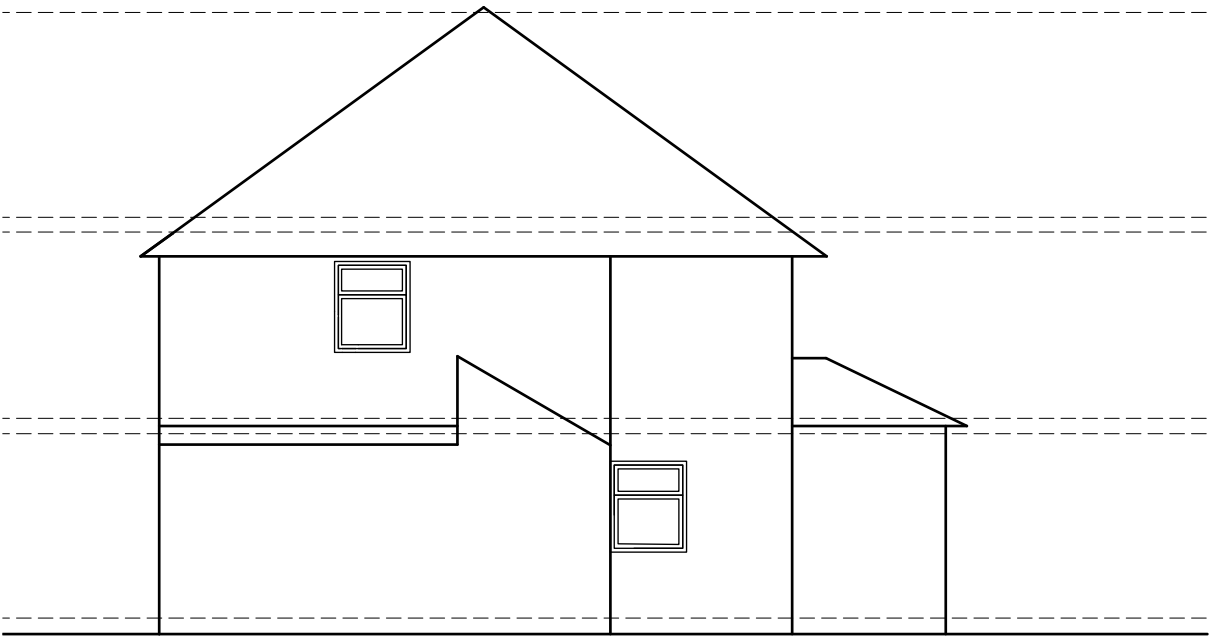

03 **Section - Existing**
Scale: 1:100

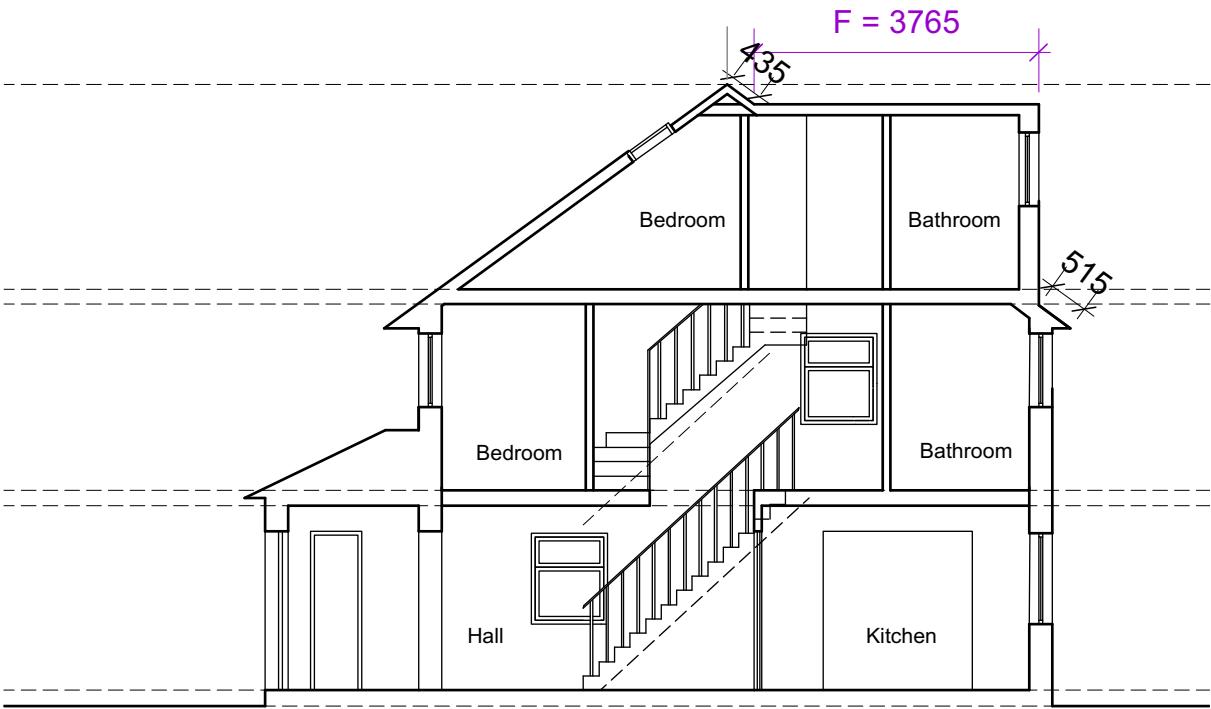

04 **Section - Proposed**
Scale: 1:100