

01 Front Elevation - Proposed  
Scale: 1:100

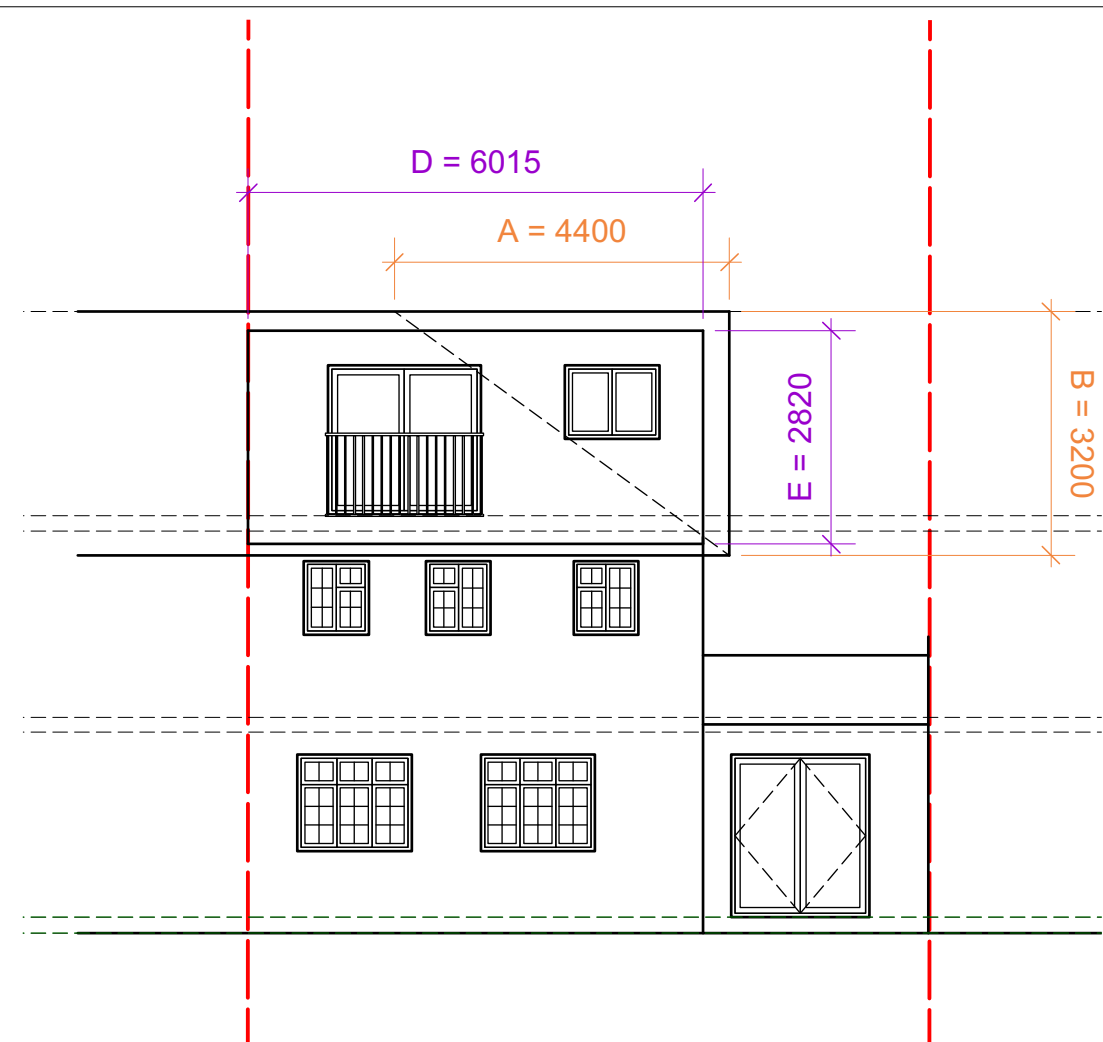

02 Rear Elevation - Proposed  
Scale: 1:100

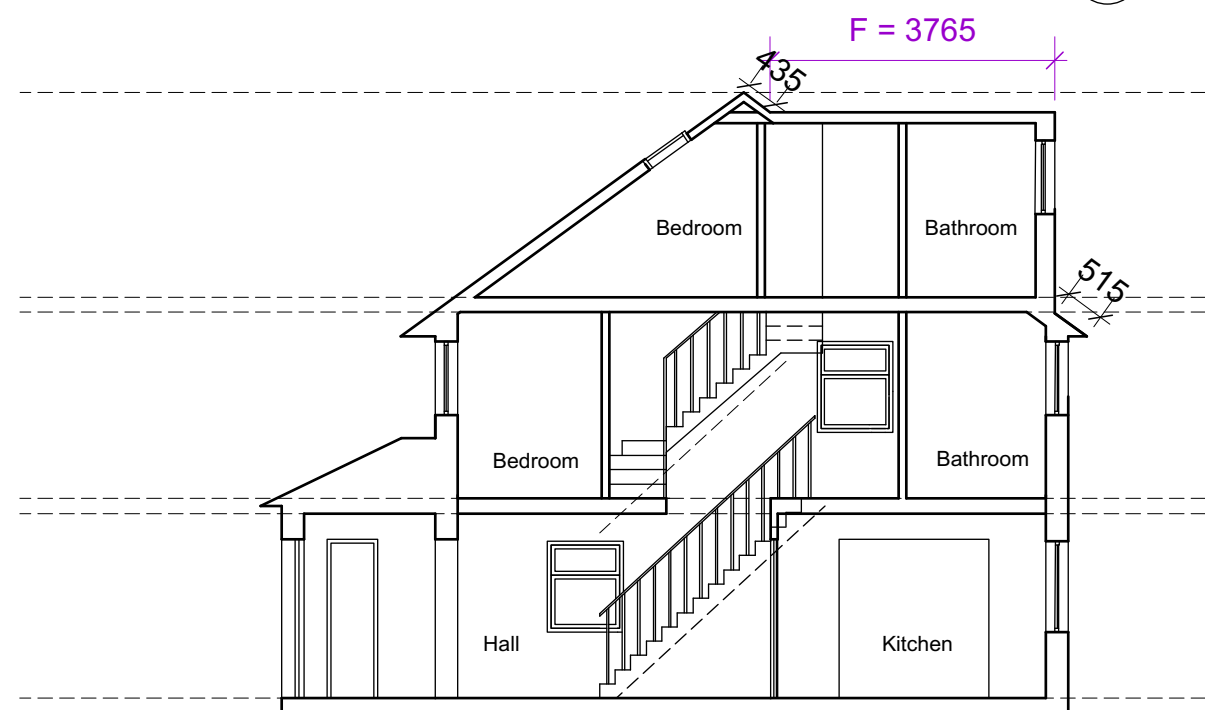

03 Section - Proposed  
Scale: 1:100

**Permitted Development Calculations**  
Refer to colour coded dimensions on this drawing and PA-004

Hip to Gable Extension Volume:  
 $A \times B \times C / 6 =$   
 $4.4 \times 3.2 \times 7.7 / 6 = 18\text{m}^3$

Rear Dormer Volume:  
 $(D \times E) \times F / 2$   
 $(6.015 \times 2.82) \times 3.765 / 2 = 31.9\text{m}^3$

TOTAL =  $49.9\text{m}^3$