

EXISTING FRONT ELEVATION 1:100 SCALE

EXISTING REAR ELEVATION 1:100 SCALE

EXISTING LEFT HAND SIDE ELEVATION 1:100 SCALE

EXISTING RIGHT HAND SIDE ELEVATION 1:100 SCALE

HP TO GABLE CONVERSION VOLUME

$\frac{1}{2} (7.288 + 2.296/2) \times 3.802 = 12.119m^3$

DOORCASE VOLUME

$(2.292 \times 2.414) / 2 \times 1.875m^2$

3.875 x 5.538 = 21.421m³

TOTAL VOLUME

12.119 + 21.421 = 33.540m³

ALL PROPOSED EXISTING MATERIALS TO MATCH EXISTING DETAILING

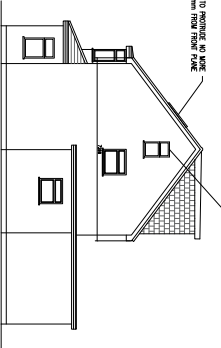
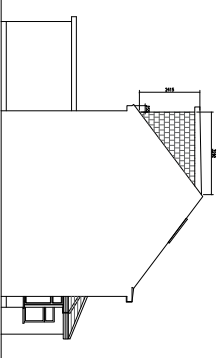
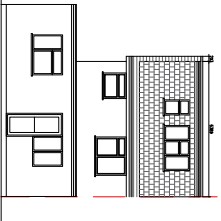
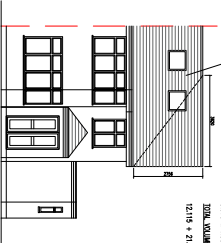

PROPOSED FRONT ELEVATION 1:100 SCALE

PROPOSED REAR ELEVATION 1:100 SCALE

PROPOSED LEFT SIDE ELEVATION 1:100 SCALE

PROPOSED RIGHT SIDE ELEVATION 1:100 SCALE

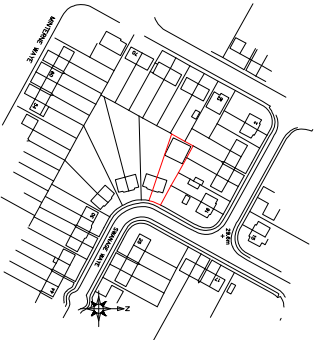

1:100 scale bar
0m 1m 2m 3m 4m 5m 6m 7m 8m 9m 10m
0m 1m 2m 3m 4m 5m 6m 7m 8m 9m 10m

DESCRIPTION:
PROPOSED LEFT CONVERSION WITH
REAR CORNER FRONT SOUTLIGHTS AND
HP TO GABLE CONVERSION

CLIENT: MR SANDEEP JOHAL

SITE ADDRESS:
18 SWANAGE WAY

HAYES

UB8 3NY

DATE: 11/09/2024

DRAWING NUMBER: PDASB1

DATE: MAR 2024

REVISIONS:

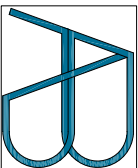

Architectural Services Ltd
18/07/2024

DISCLAIMER:
THIS DRAWING SHOULD BE APPROVED
BY LOCAL AUTHORITY OR APPROVED
INSPECTOR BEFORE WORK CAN START.
DO NOT SCALE FROM DRAWING.
MEASUREMENTS TO BE TAKEN ON SITE.
PARTY WALL/ACT 1997 TO BE
AGREED WITH ADJOINING NEIGHBORS BY
CLIENT BEFORE COMMENCING WORKS.
ALL WORKS INCLUDING FOUNDATIONS
TO BE WITHIN BOUNDARY LINES OF SITE.