

MICHAEL OAKES ARCHITECTS LTD.

Michael Oakes (Director) B.A. Hons Arch, Dipl. Arch, Registered Architect
Liam Whitfield B.A. Hons Arch, M.A. Arch, PgDip, Registered Architect

REGISTERED ARCHITECTS, DESIGNERS + ILLUSTRATORS
Telephone: 01895 235089 - E-mail: michaeloakesarchitect@googlemail.com

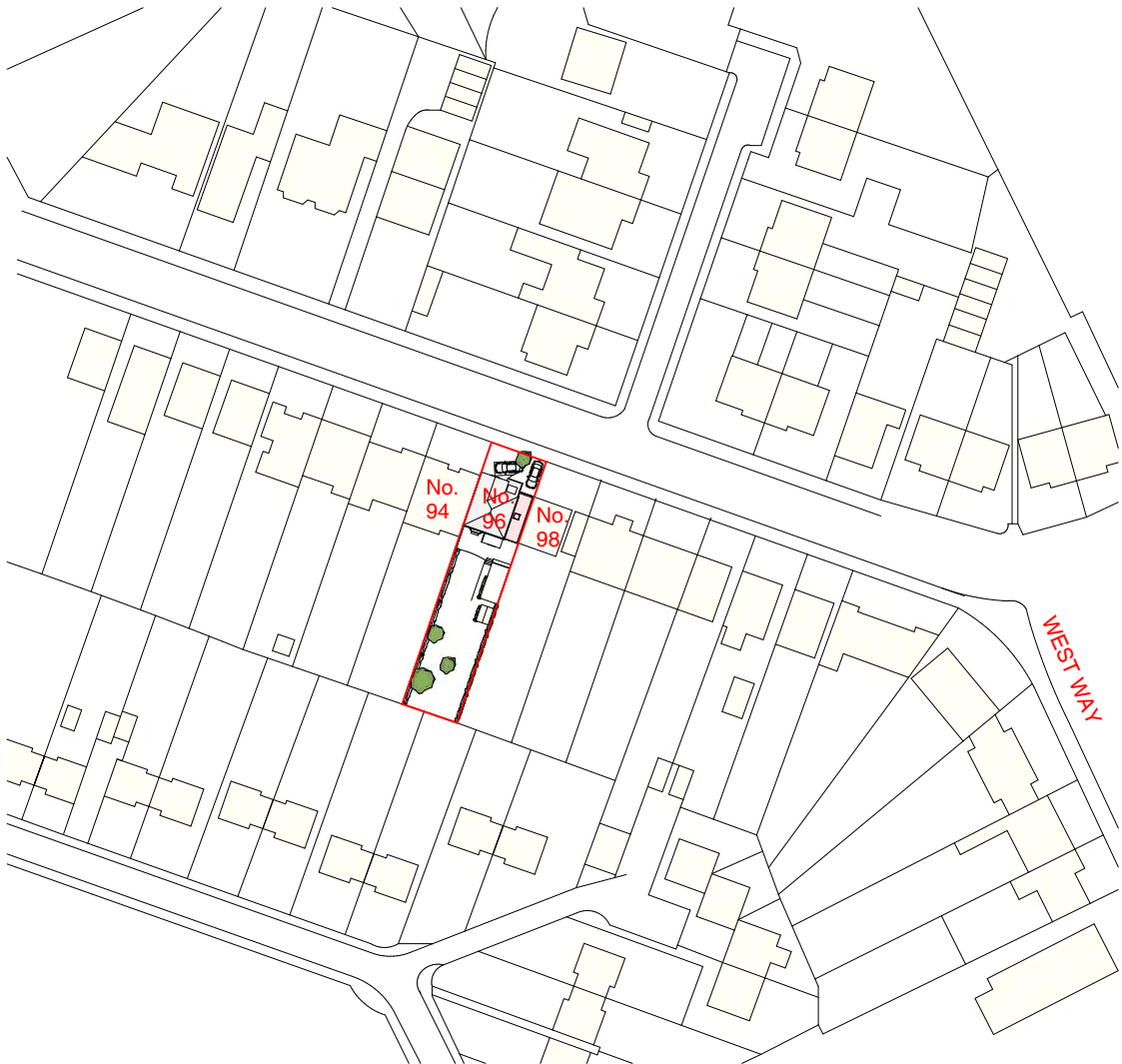

Site Location Plan

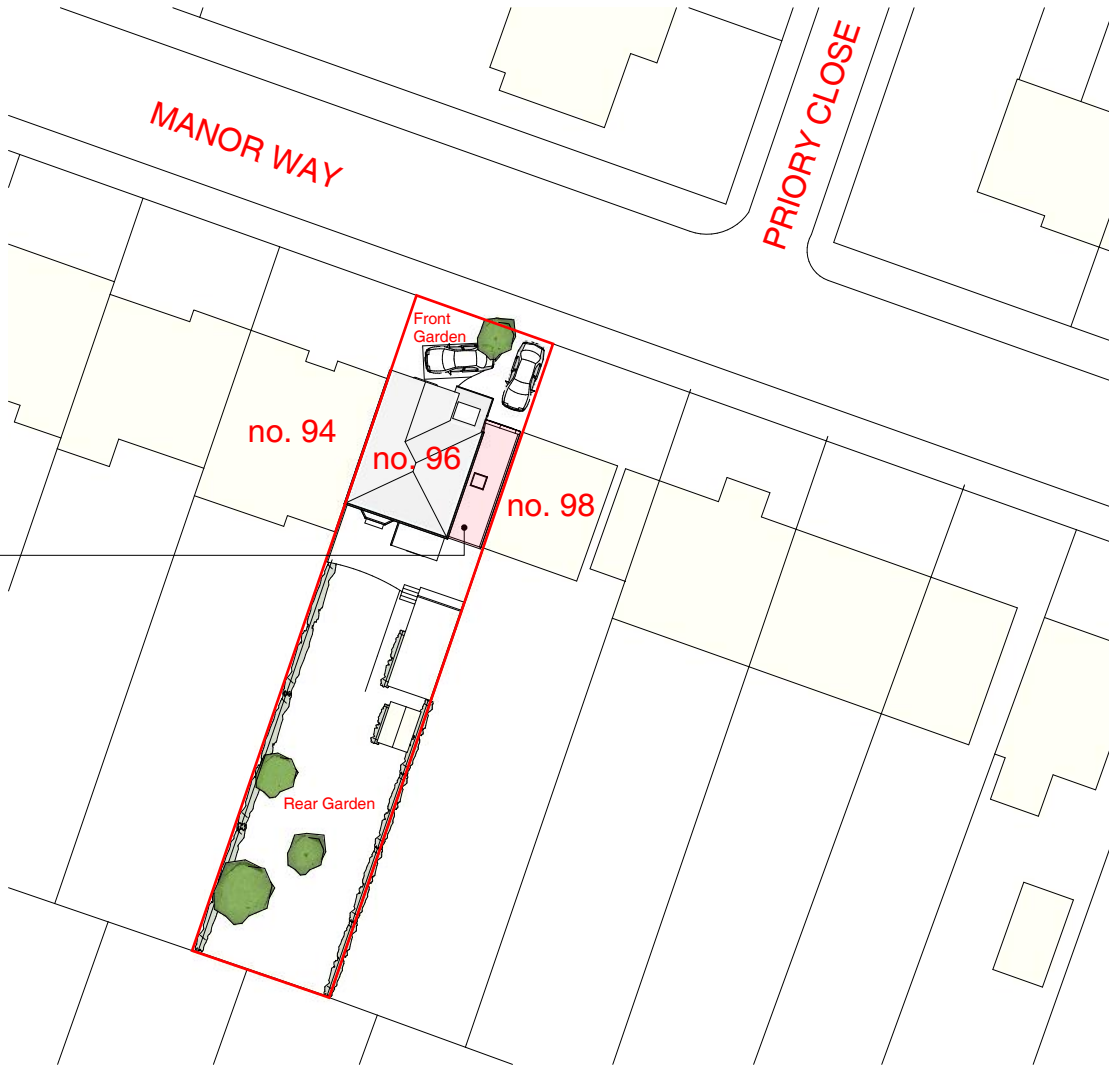
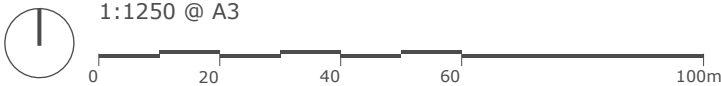

Block Plan

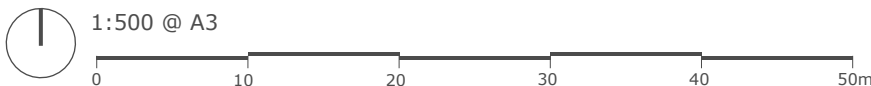

Address	Client	Date
96 Manor Way, Ruislip, HA4 8HL	Mr Mohsen Garcia	April 2019

Drawing Title
Location + Block Plan

Planning Application for a side extension to a detached dwelling



Project no. / Stage /	Drawing no. / Revision
0244- PLA-	600_B
Revision notes:	Drawn by: IR
A - First Issue	
B - Front Garden Updates	

MICHAEL OAKES ARCHITECTS LTD.

Michael Oakes (Director) B.A. Hons Arch, Dipl. Arch, Registered Architect
Liam Whitfield B.A. Hons Arch, M.A. Arch, PgDip, Registered Architect

REGISTERED ARCHITECTS, DESIGNERS + ILLUSTRATORS
Telephone: 01895 235089 - E-mail: michaeloakesarchitect@googlemail.com

KEY

 = Existing structure
 = removed

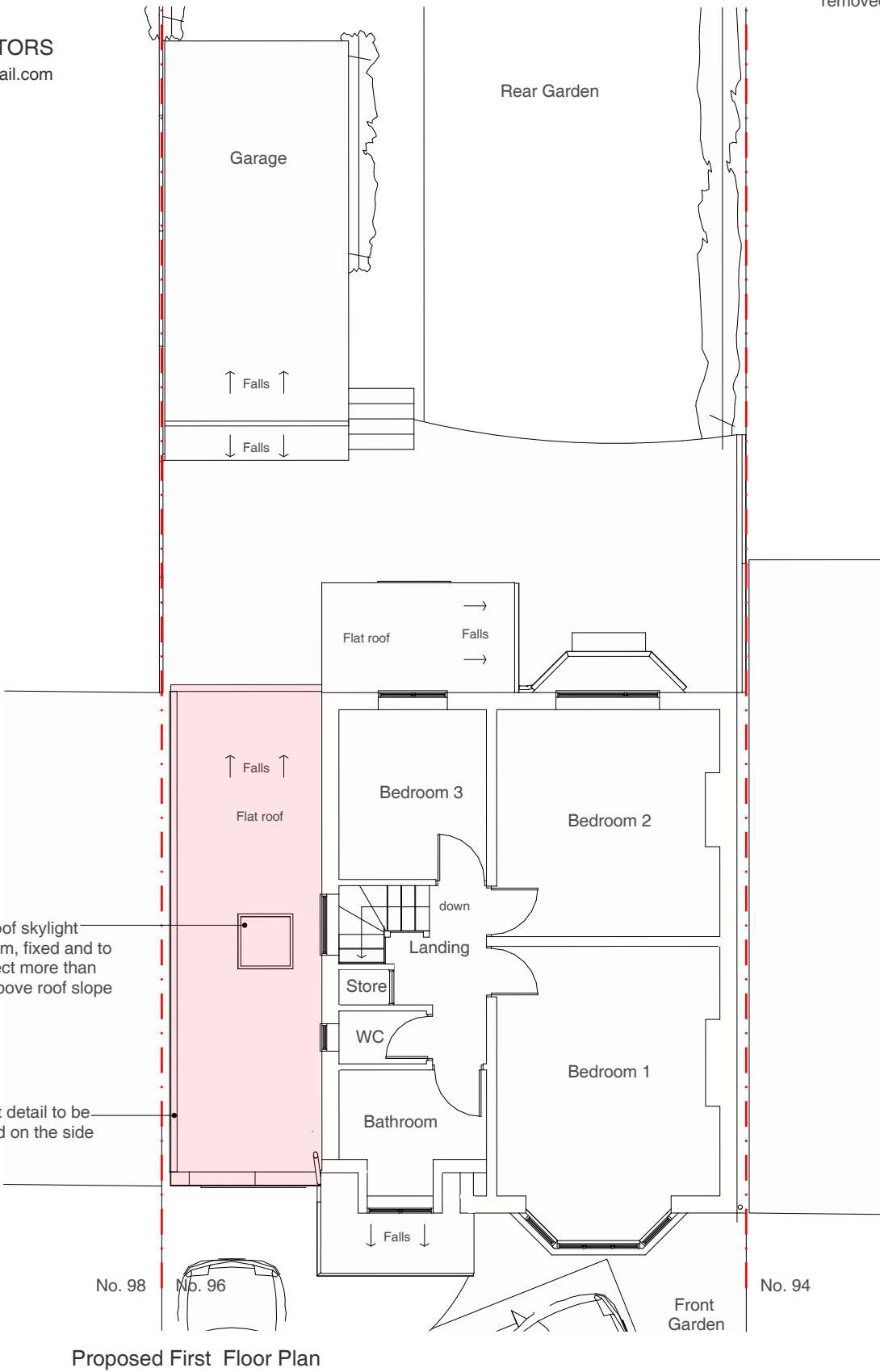
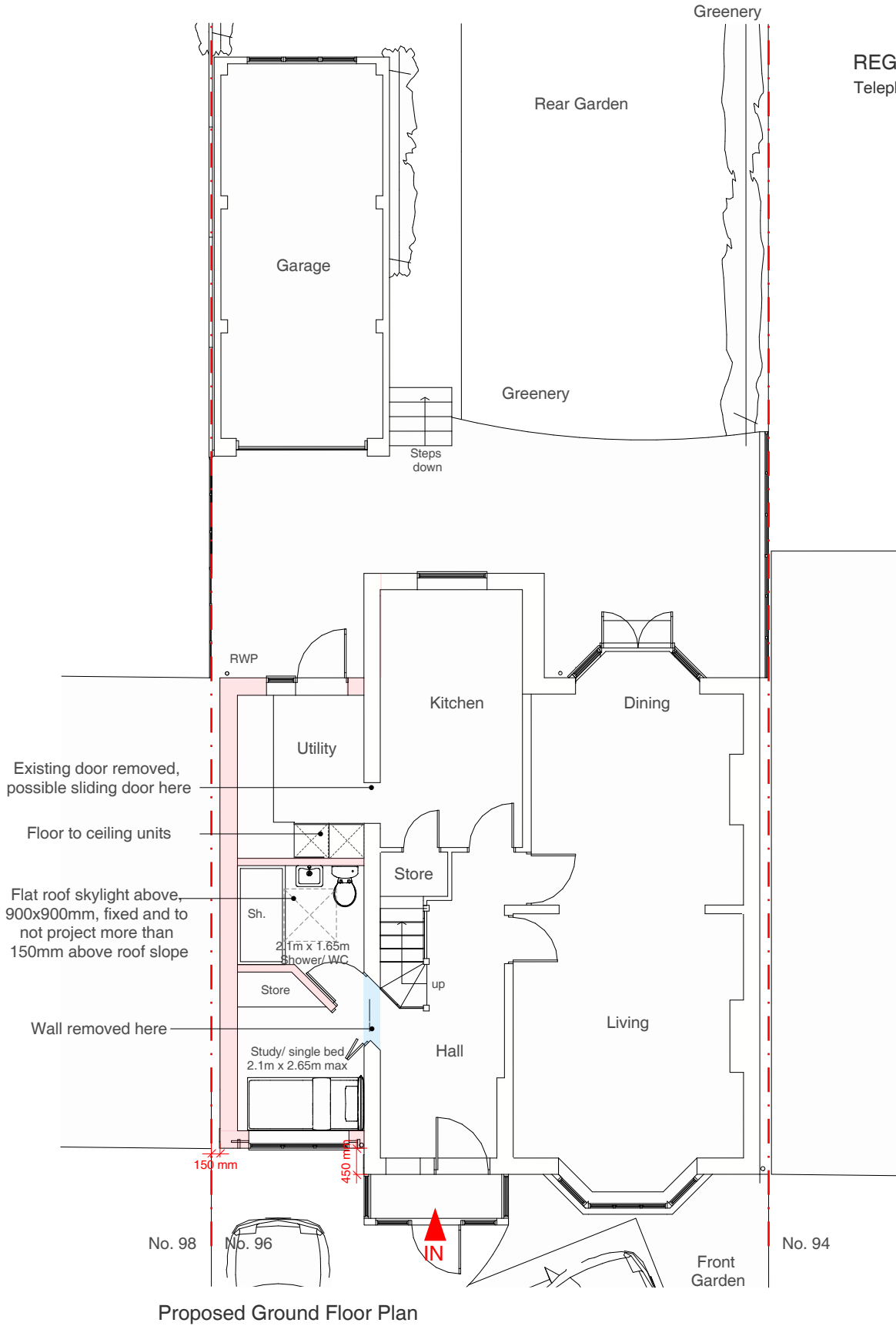

Address: 96 Manor Way, Ruislip, HA4 8HL
Client: Mr Mohsen Garcia
Date: April 2019

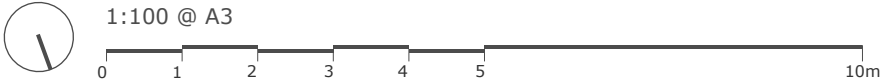

Drawing Title: **Proposed Floor Plans**

Project no. / Stage / Drawing no. / Revision: **0244- PLA- 601_B**

Revision notes: A - First Issue
B - Front Garden Updates
Drawn by: IR

Planning Application for a side extension to a detached dwelling

MICHAEL OAKES ARCHITECTS LTD.

Michael Oakes (Director) B.A. Hons Arch, Dipl. Arch, Registered Architect
Liam Whitfield B.A. Hons Arch, M.A. Arch, PgDip, Registered Architect

REGISTERED ARCHITECTS, DESIGNERS + ILLUSTRATORS
Telephone: 01895 235089 - E-mail: michaeloakesarchitect@googlemail.com

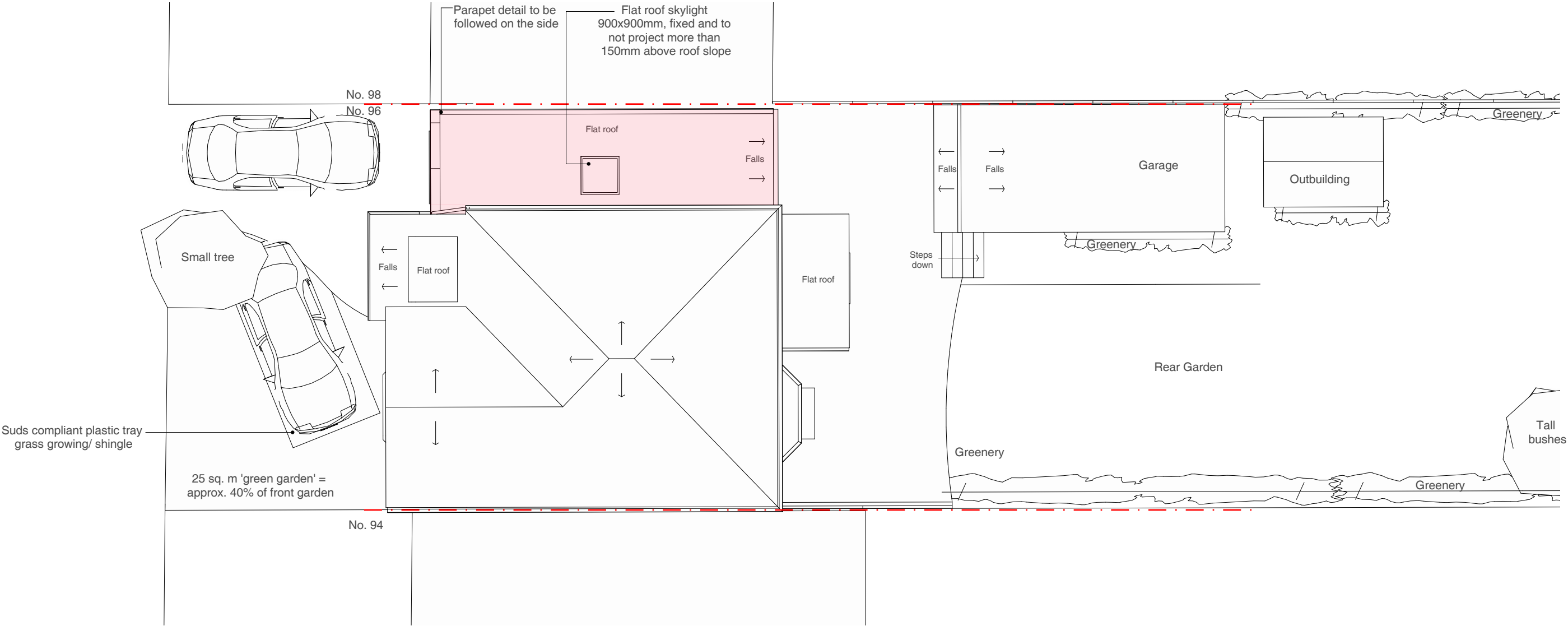

Proposed Roof Floor Plan

Address	Client	Date
96 Manor Way, Ruislip, HA4 8HL	Mr Mohsen Garcia	April 2019

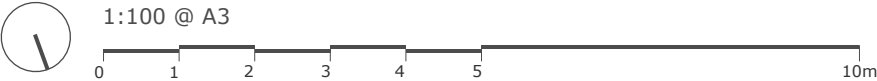

Drawing Title
Proposed Floor Plans

Project no. / Stage /	Drawing no. / Revision
0244- PLA-	602_B
Revision notes:	Drawn by: IR

A - First Issue
B - Front Garden Updates

MICHAEL OAKES ARCHITECTS LTD.

Michael Oakes (Director) B.A. Hons Arch, Dipl. Arch, Registered Architect
Liam Whitfield B.A. Hons Arch, M.A. Arch, PgDip, Registered Architect

REGISTERED ARCHITECTS, DESIGNERS + ILLUSTRATORS
Telephone: 01895 235089 - E-mail: michaeloakesarchitect@googlemail.com

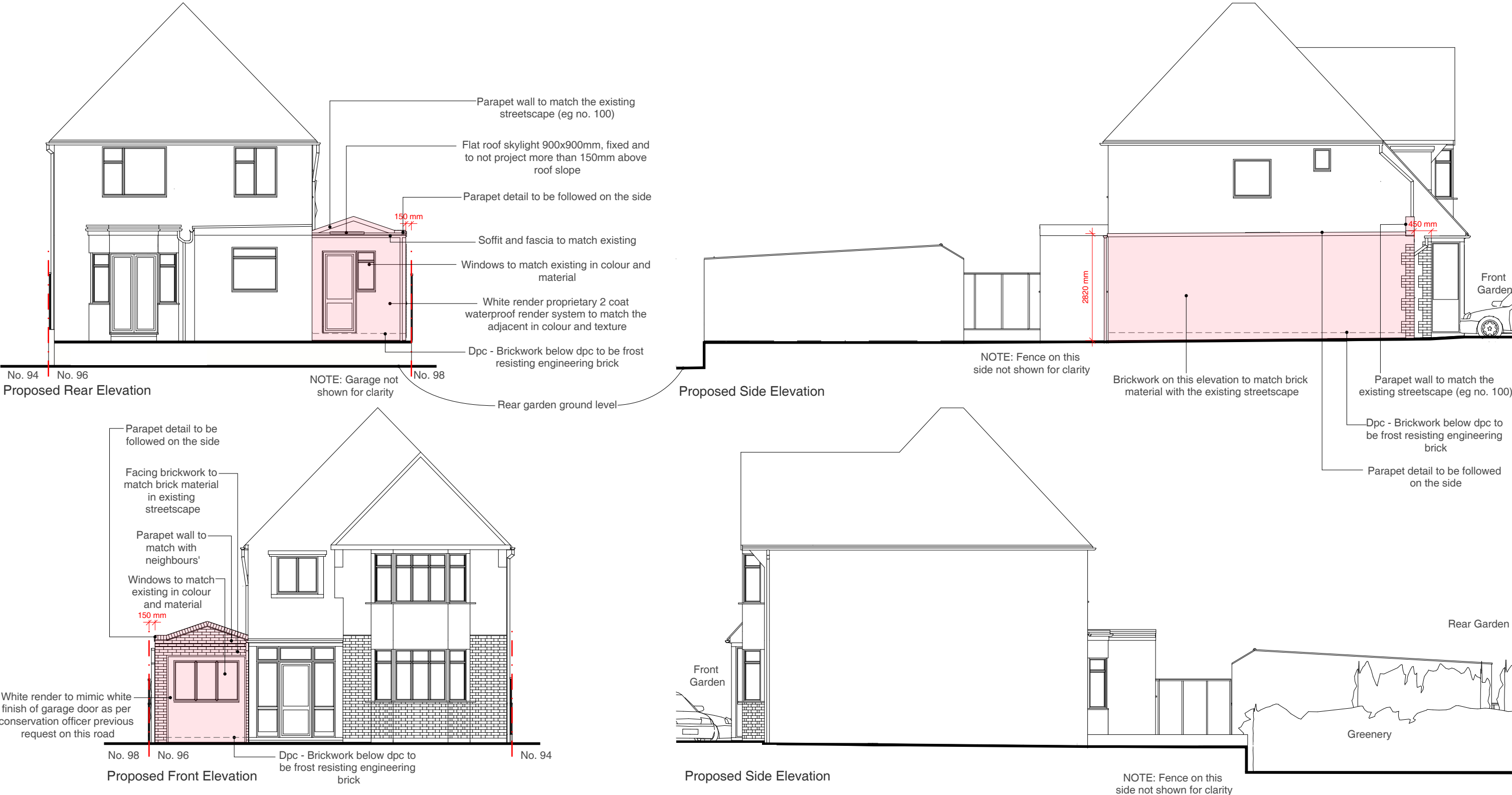

Address Client Date
96 Manor Way, Ruislip, Mr Mohsen Garcia April 2019
HA4 8HL



Drawing Title
Proposed Elevations

Project no. / Stage / Drawing no. / Revision
0244- PLA- 603_B
Revision notes: Drawn by: IR
A - First Issue
B - Front Garden Updates

Planning Application for a side extension to a detached dwelling

MICHAEL OAKES ARCHITECTS LTD.

Michael Oakes (Director) B.A. Hons Arch, Dipl. Arch, Registered Architect
Liam Whitfield B.A. Hons Arch, M.A. Arch, PgDip, Registered Architect

REGISTERED ARCHITECTS, DESIGNERS + ILLUSTRATORS
Telephone: 01895 235089 - E-mail: michaeloakesarchitect@googlemail.com

NOTE: Some boundaries are not shown for clarity



Proposed 3D view from Manor Way



Proposed 3D view from Manor Way



Bird's eye view towards the rear of the property



Proposed 3D view from rear garden

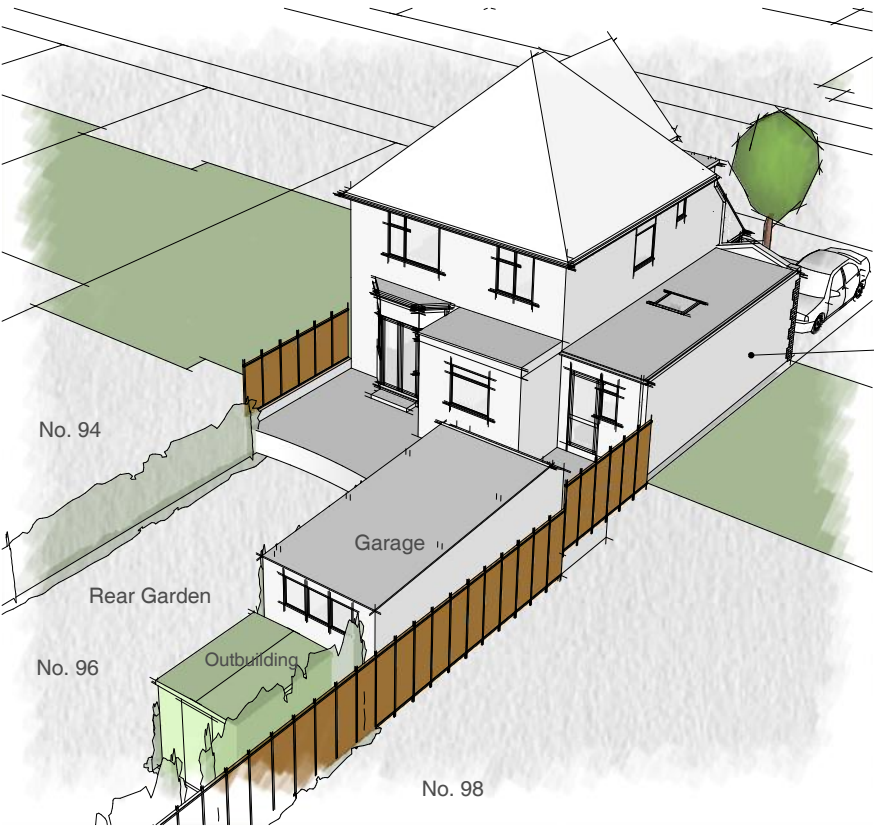

Bird's eye view towards the rear of the property

Address	Client	Date
96 Manor Way, Ruislip, HA4 8HL	Mr Mohsen Garcia	April 2019

Drawing Title
Proposed 3D Views

Planning Application for a side extension to a detached dwelling

Project no. / Stage /	Drawing no. / Revision
0244- PLA-	604_B
Revision notes:	Drawn by: IR
A - First Issue	
B - Front Garden Updates	

MICHAEL OAKES ARCHITECTS LTD.

Michael Oakes (Director) B.A. Hons Arch, Dipl. Arch, Registered Architect
Liam Whitfield B.A. Hons Arch, M.A. Arch, PgDip, Registered Architect

REGISTERED ARCHITECTS, DESIGNERS + ILLUSTRATORS

Telephone: 01895 235089 - E-mail: michaeloakesarchitect@googlemail.com

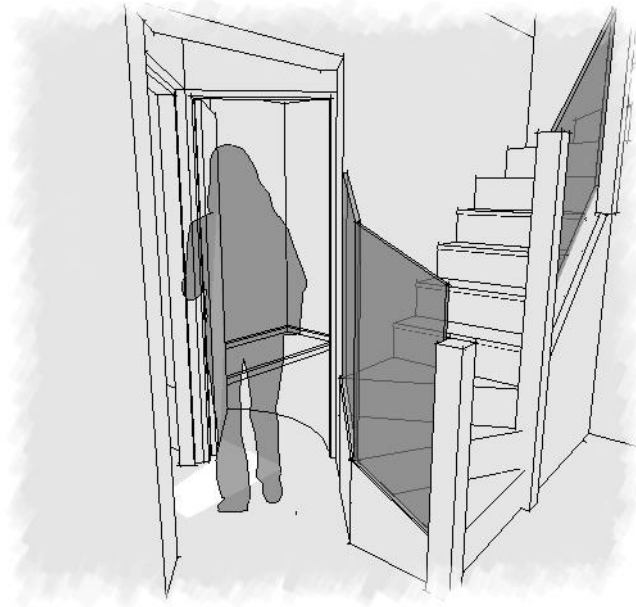

View from hallway looking towards the proposed side extension

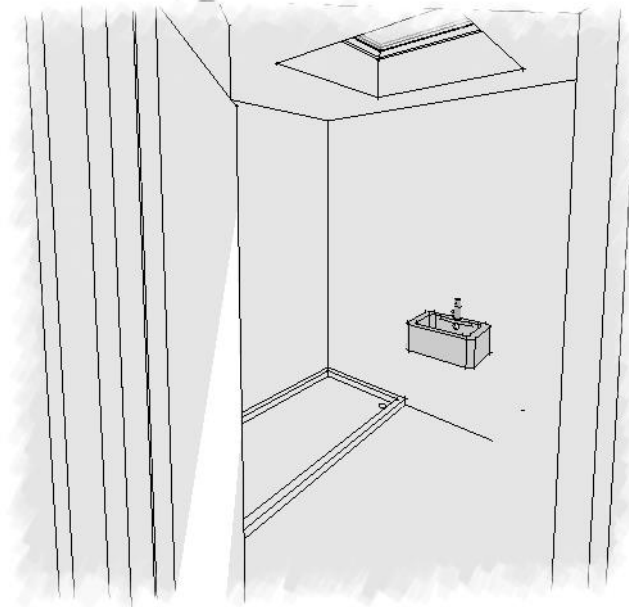

View from hallway looking towards the Shower/WC in the proposed side extension

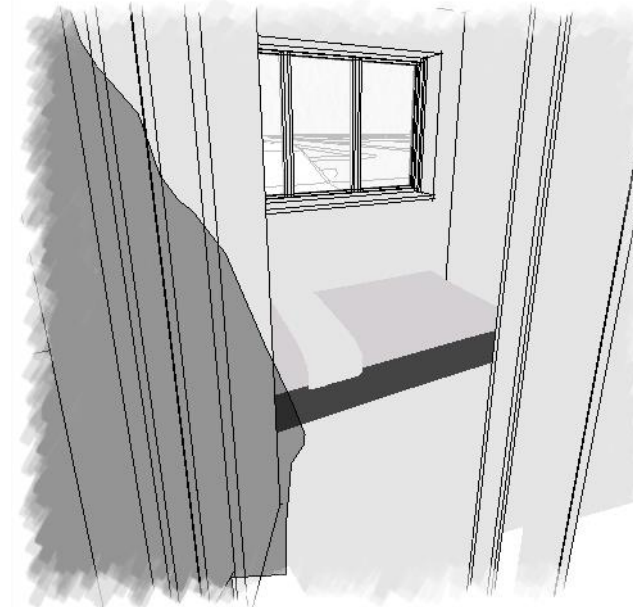

View from hallway looking towards the Study/Bed in the proposed side extension

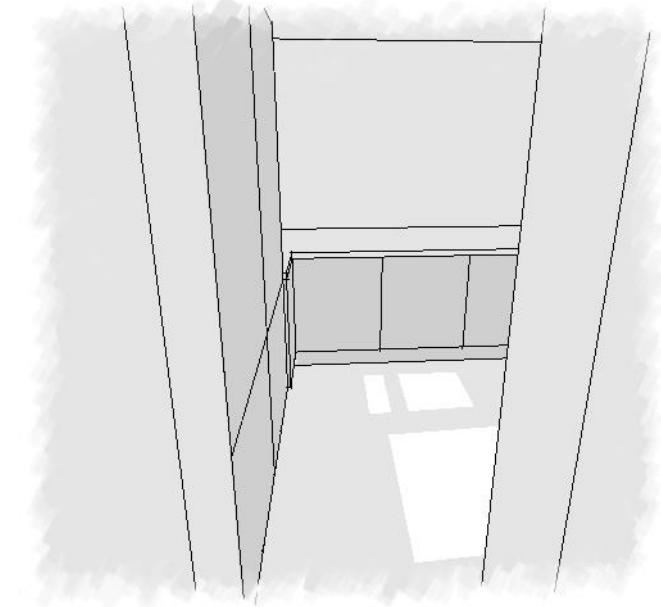

View from the kitchen looking towards the utility room in the proposed side extension

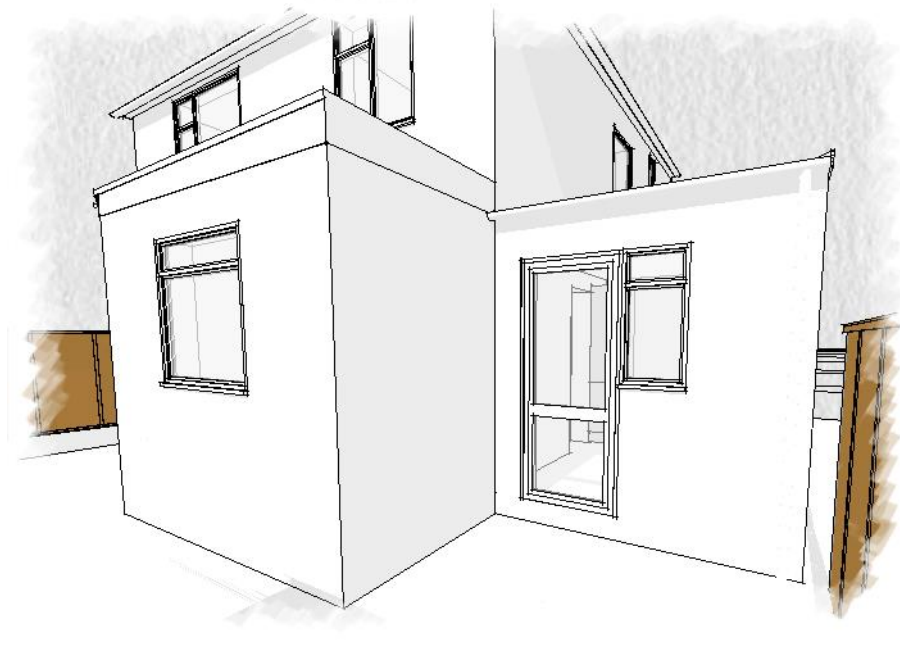

View from garage door looking towards the proposed side extension



View from Manor Way looking towards the proposed side extension

Address	Client	Date
96 Manor Way, Ruislip, HA4 8HL	Mr Mohsen Garcia	April 2019

Drawing Title
Proposed 3D Views

Project no. / Stage /	Drawing no. / Revision
0244- PLA-	605_B

Revision notes:	Drawn by: IR
A - First Issue	
B - Front Garden Updates	

Planning Application for a side extension to a detached dwelling