

PROPOSED GROUND FLOOR PLAN
SCALE 1:50

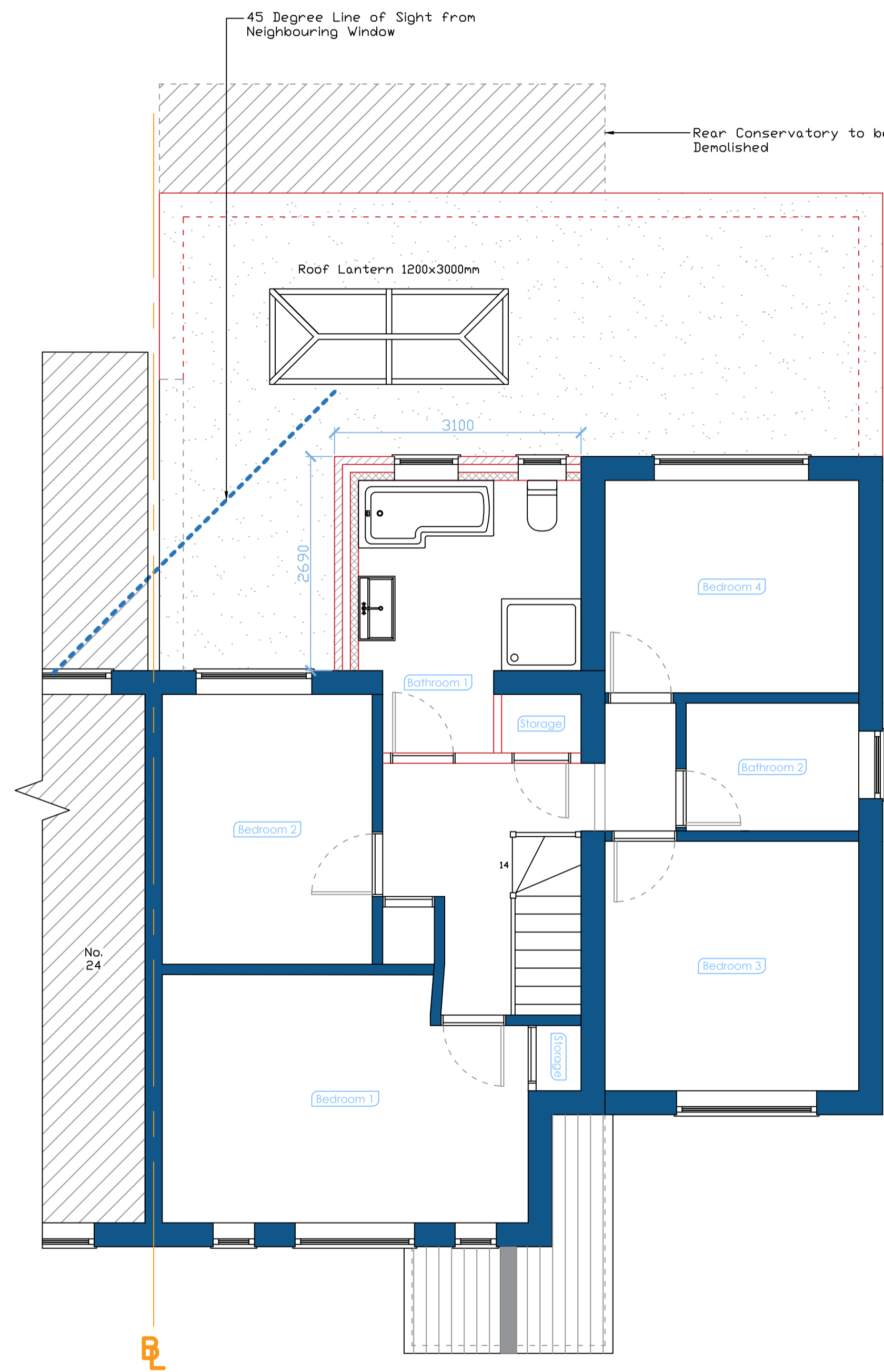

PROPOSED FIRST FLOOR PLAN
SCALE 1:50

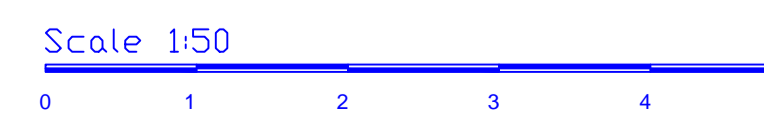

REV:	DESCRIPTION:	BY:	DATE:
STATUS: For Planning Approval			

IMS Design & Build
21 Colne Avenue
West Drayton
+44 7791 116 802
a_sahid@hotmail.com

CLIENT: Aniq Shah

ARCHITECT: Mohammed Sahid

SITE: 22 Campion Close
UB8 3PY

TITLE: Proposed Floor Plans

SCALE AT A1:	DATE:	DRAWN:	CHECKED:
1:50	04/05/26	MS	MS
PROJECT NO:	DRAWING NO:	REVISION:	
1.68	22CC-AS-004	A01	