

EXISTING GROUND FLOOR PLAN  
SCALE 1:50

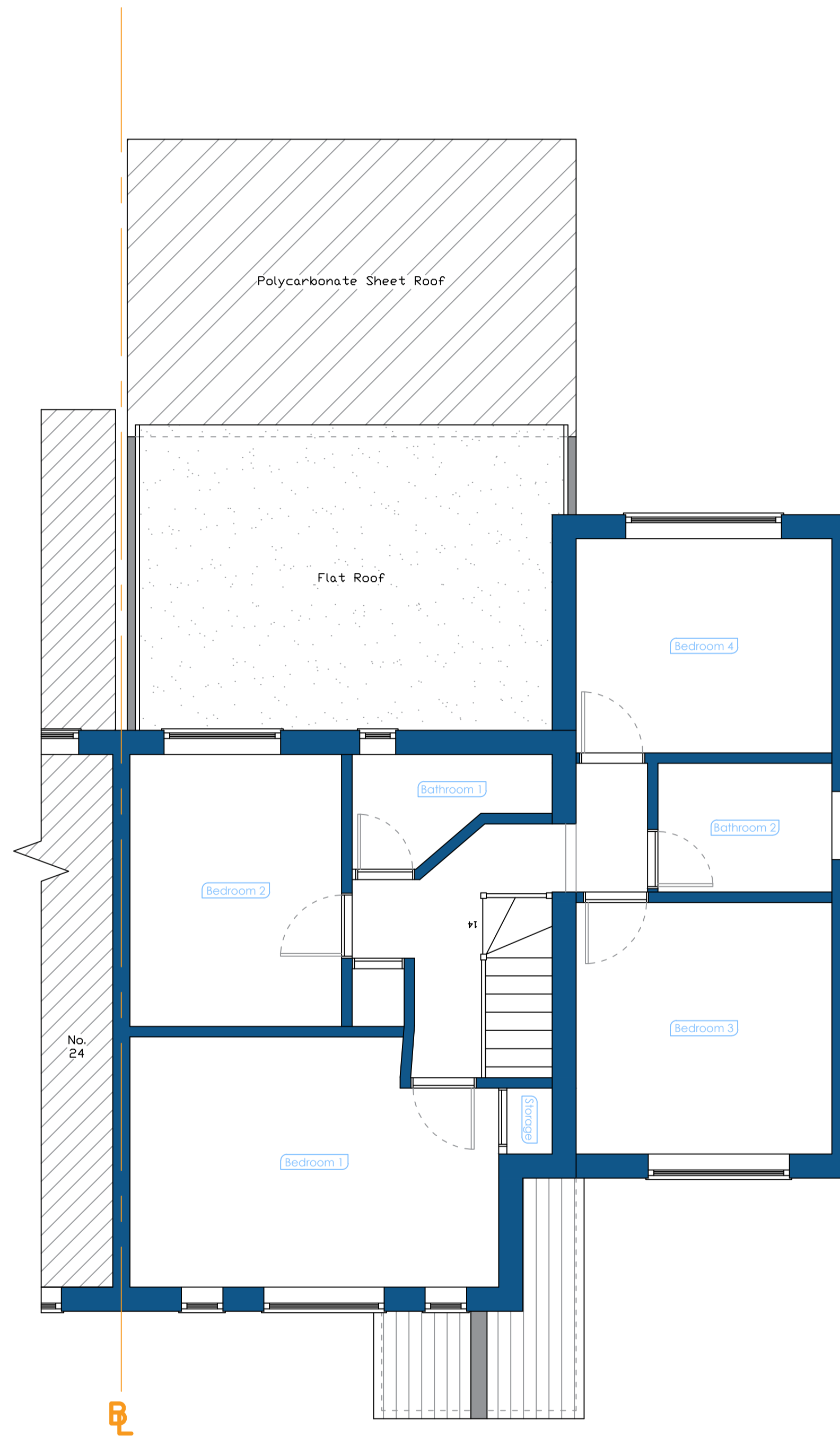

EXISTING FIRST FLOOR PLAN  
SCALE 1:50

REV:	DESCRIPTION:	BY:	DATE:
STATUS:	For Planning Approval		

IMS Design & Build  
21 Colne Avenue  
West Drayton  
+44 7791 116 802  
a\_sahid@hotmail.com

CLIENT: Aniq Shah

ARCHITECT: Mohammed Sahid

SITE: 22 Campion Close  
UB8 3PY

TITLE: Existing Floor Plans

SCALE AT A1:	DATE:	DRAWN:	CHECKED:
1:50	04/05/26	MS	MS
PROJECT NO:	DRAWING NO:	REVISION:	
1.68	22CC-AS-002	A01	

