

'Warm Deck' roof construction - see enclosed specification sheet.
175mm x 50mm flat roof joists @ 400 centers, 12mm plasterboard and skim.

Code 4 lead flashing dressed minimum
150mm up wall / bay window.

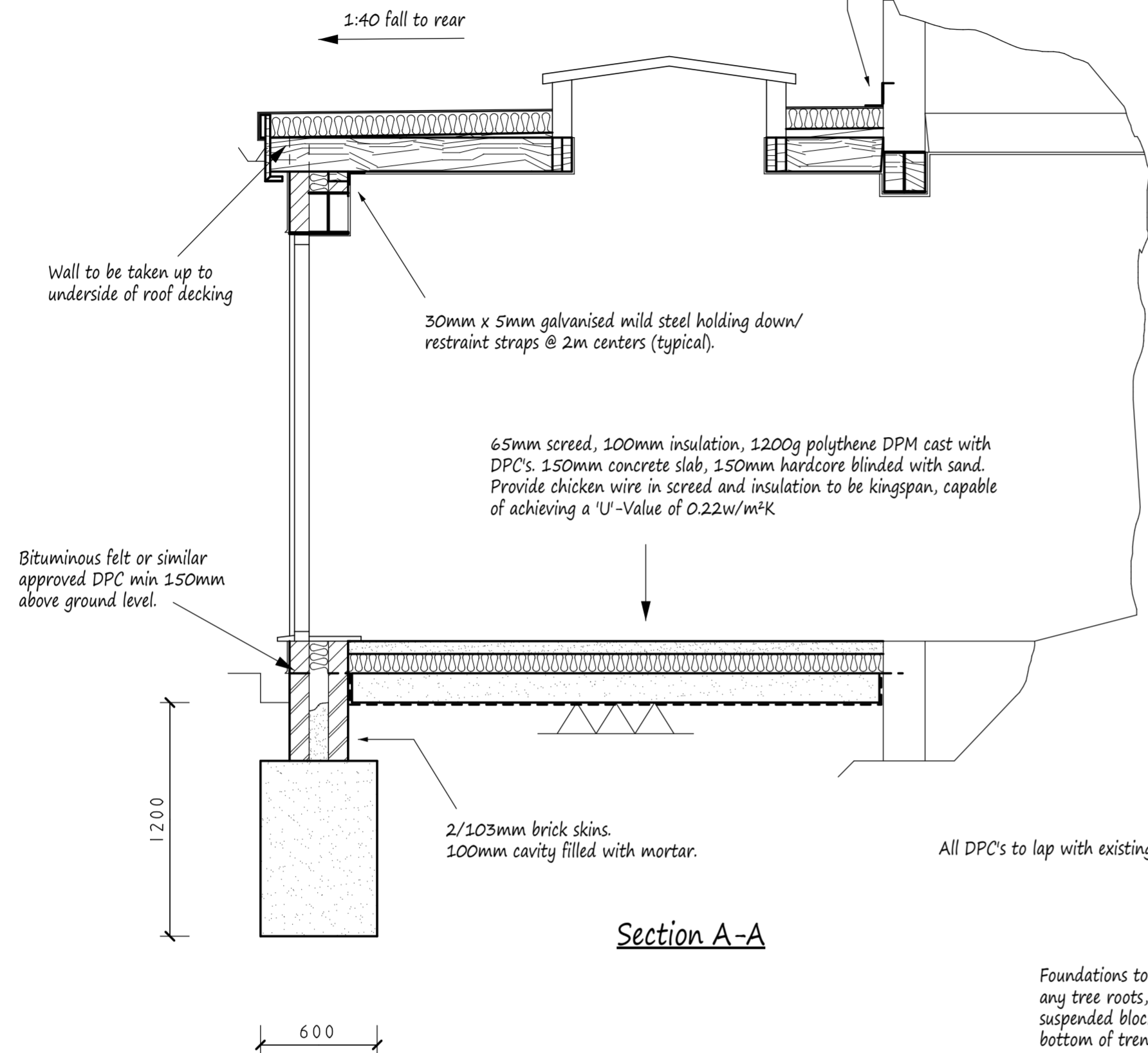

Section A-A

Foundations to be taken down min as noted, however also to extend below invert levels of any local drains and 600mm below any tree roots, all to the satisfaction of the Local Authority. If foundations have to exceed 1.5m due to tree roots found, then suspended block and beam house floor will be required and 75mm claymaster to inner walls of trench to within 500mm of bottom of trench, if necessary then contact Pottle & Co Ltd for revised details.

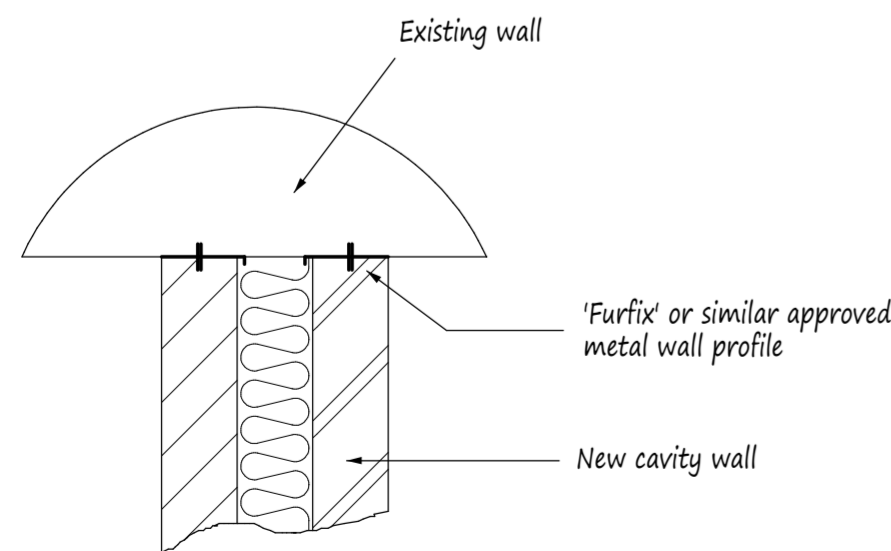

Detail - Where new wall abuts existing

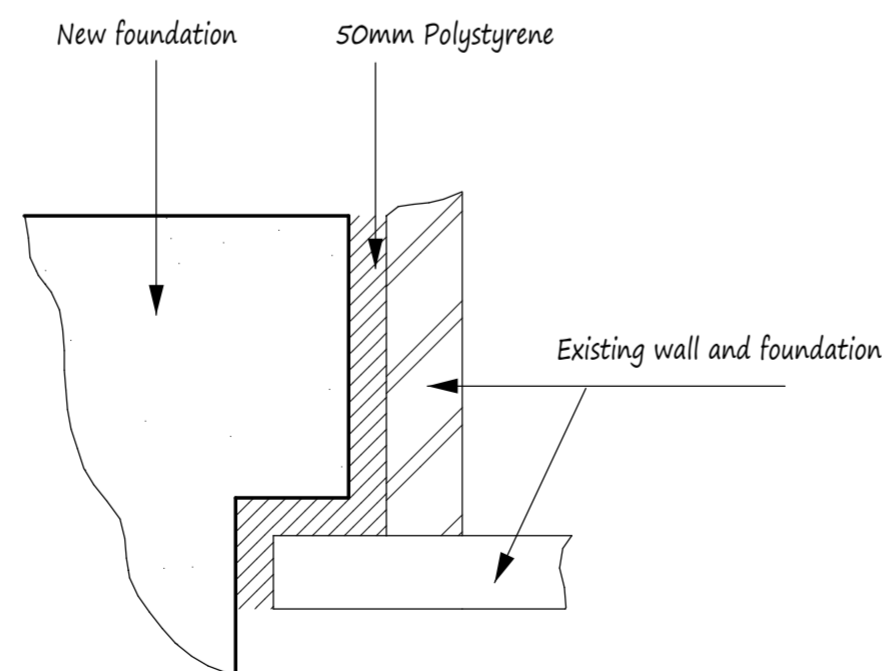

Detail - Where new foundation abuts existing

This drawing to be read in conjunction with Drg No 4399/01

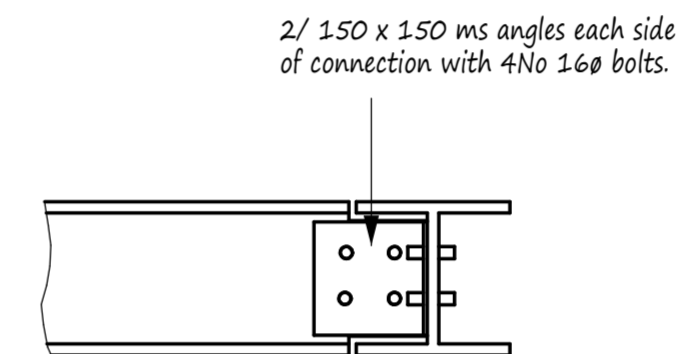

Connection Detail (typical)

NOTES:
All dimensions must be checked on site and not scaled from this drawing.

For general notes see
Drg No 4399/01

A	Date	Revisions

Copyright

Pottle & Co Ltd.
Building Design &
Management Services

Suite A
128 Manor Way
Ruislip
Middlesex
HA4 8HR

Tel: 01895 622800
www.pottle.uk.com

Client
Mr Shah & Mrs Mishra

Job Title

101 Shenley Avenue
Ruislip Manor
Middlesex

Drawing Title

Sections and Details

Scale
1:25. 10

Date June 2020	Drawn by MDP
-------------------	-----------------

Drg No.
4399/02