

ALL MATERIALS TO MATCH EXISTING

- NOTES
- 1. All dimensions are to be checked on site prior to the commencement of work and any discrepancy is to be reported to the construction manager before construction.
 - 2. All work is to comply with current Building Regulations and allied legislation.
 - 3. All contractors and sub-contractors must ensure that they have the latest issue of this drawing and details before the commencement of work on site.
 - 4. All materials are to be used and installed in strict compliance with the relevant manufacturers instructions and recommendations.
 - 5. All works on site, managed and implemented as a result of the designs indicated on this drawing, are to be given full consideration for compliance with the Health and Safety (COP) Regulations in respect of design and implementation on site and no works are to be undertaken if it is considered that compliance with the Building Regulations cannot be achieved.
 - 6. All dimensions shown in millimetres.
 - 7. Footprint of buildings shown at 10m above ground level.

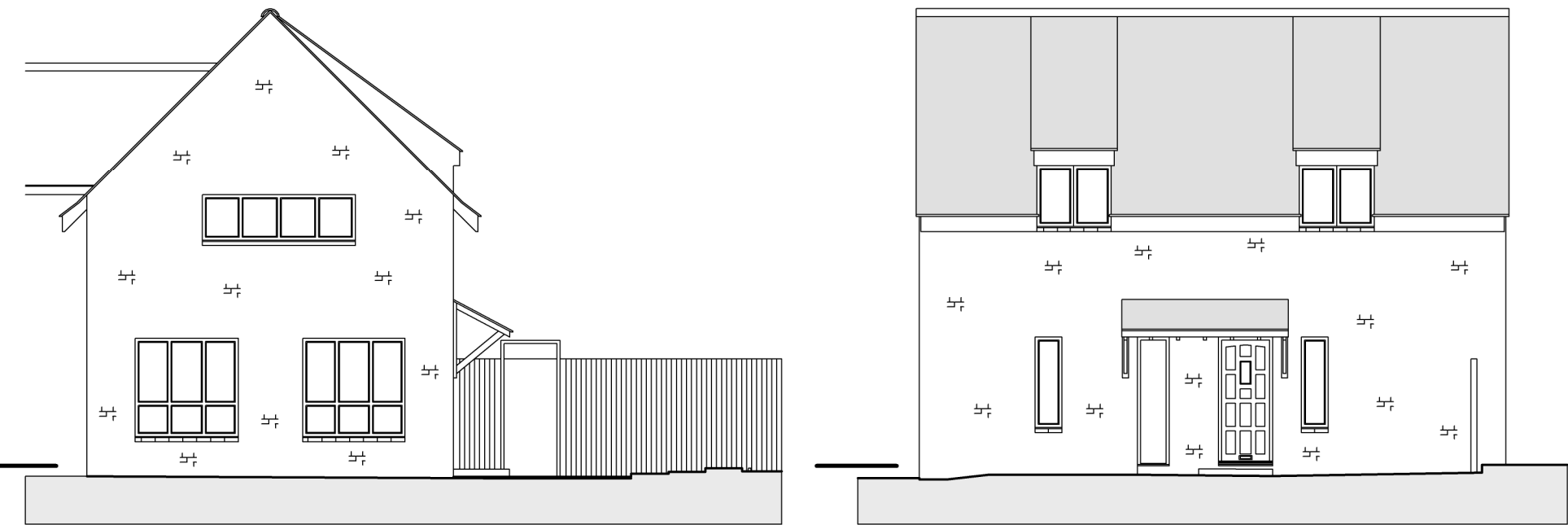

EXISTING DWELLING
SIDE ELEVATION

EXISTING DWELLING
FRONT ELEVATION

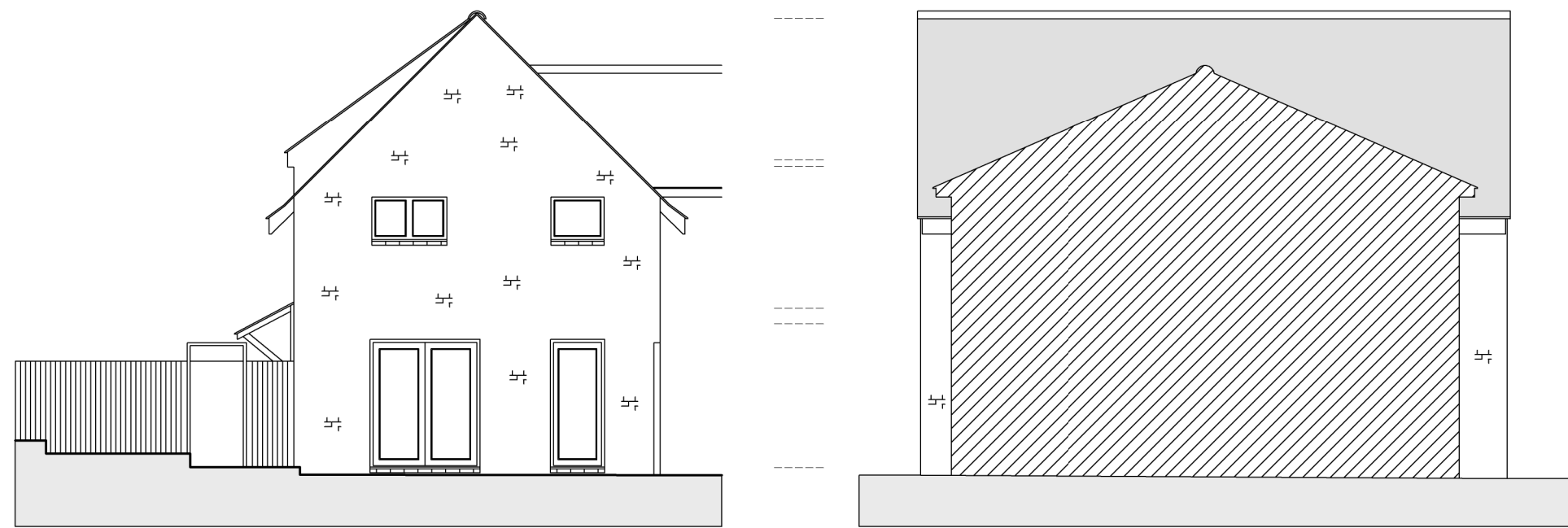

EXISTING DWELLING
SIDE ELEVATION

EXISTING DWELLING
REAR ELEVATION

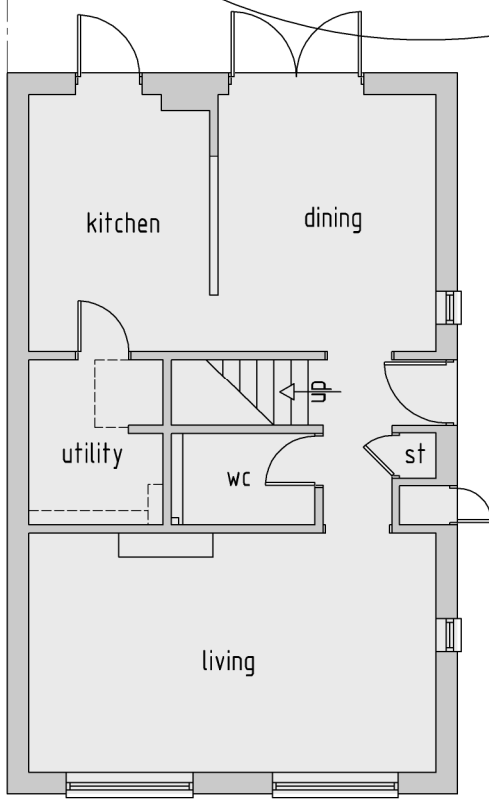
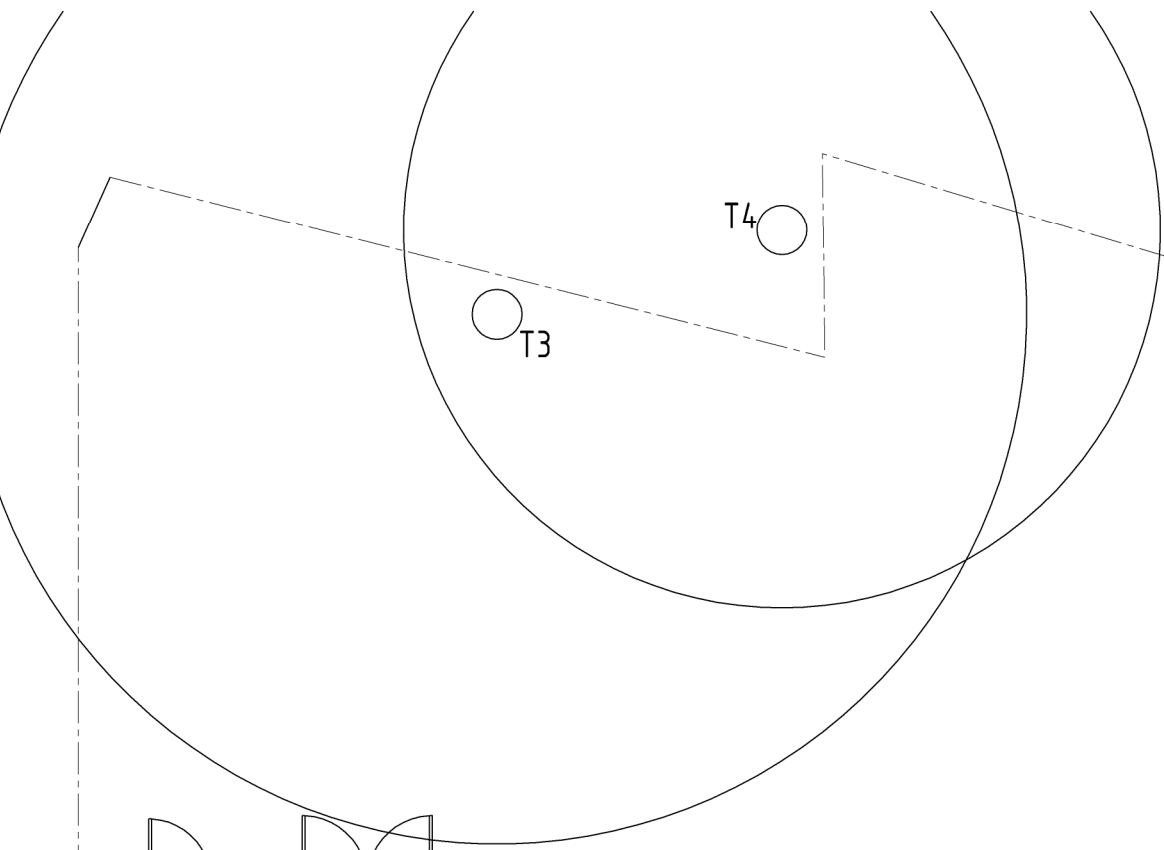

EXISTING DWELLING
GROUND FLOOR PLAN

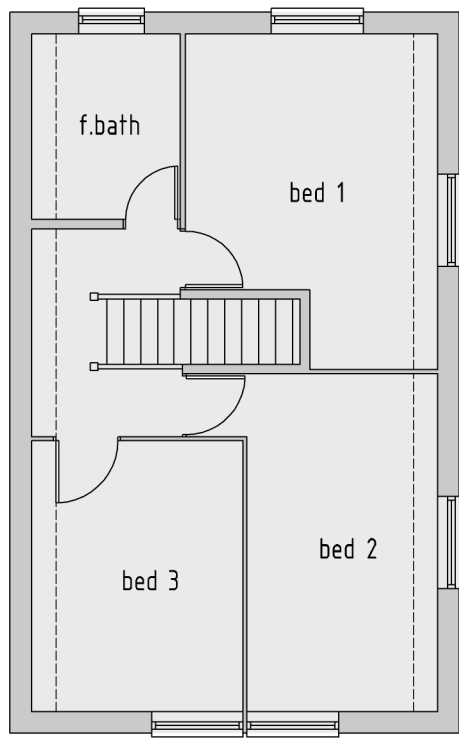

EXISTING DWELLING
FIRST FLOOR PLAN

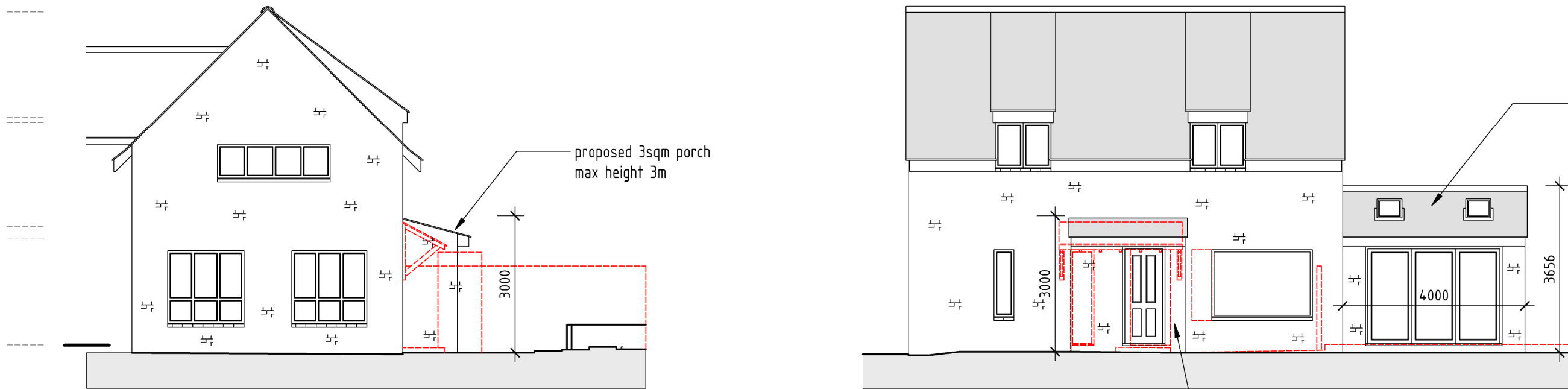

PROPOSED DWELLING
SIDE ELEVATION

PROPOSED DWELLING
FRONT ELEVATION

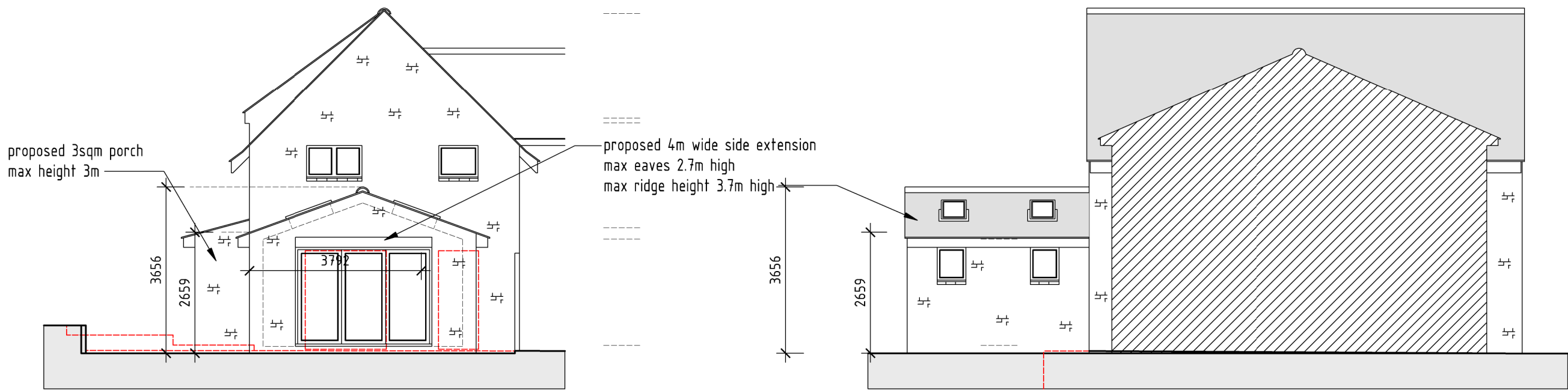

PROPOSED DWELLING
SIDE ELEVATION

PROPOSED DWELLING
REAR ELEVATION

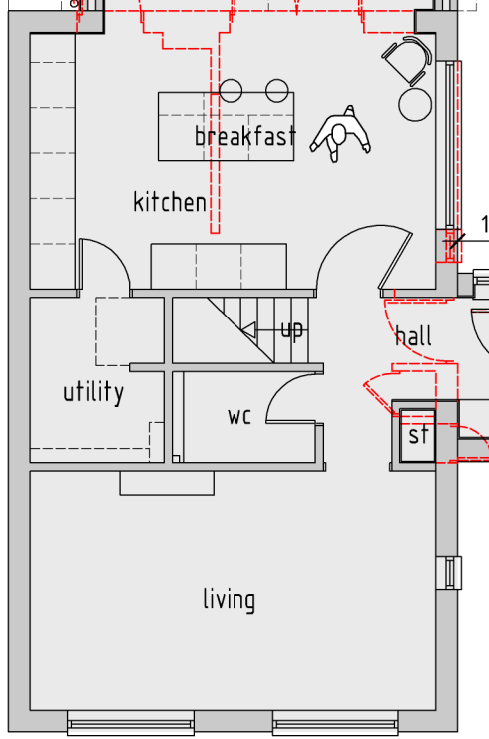
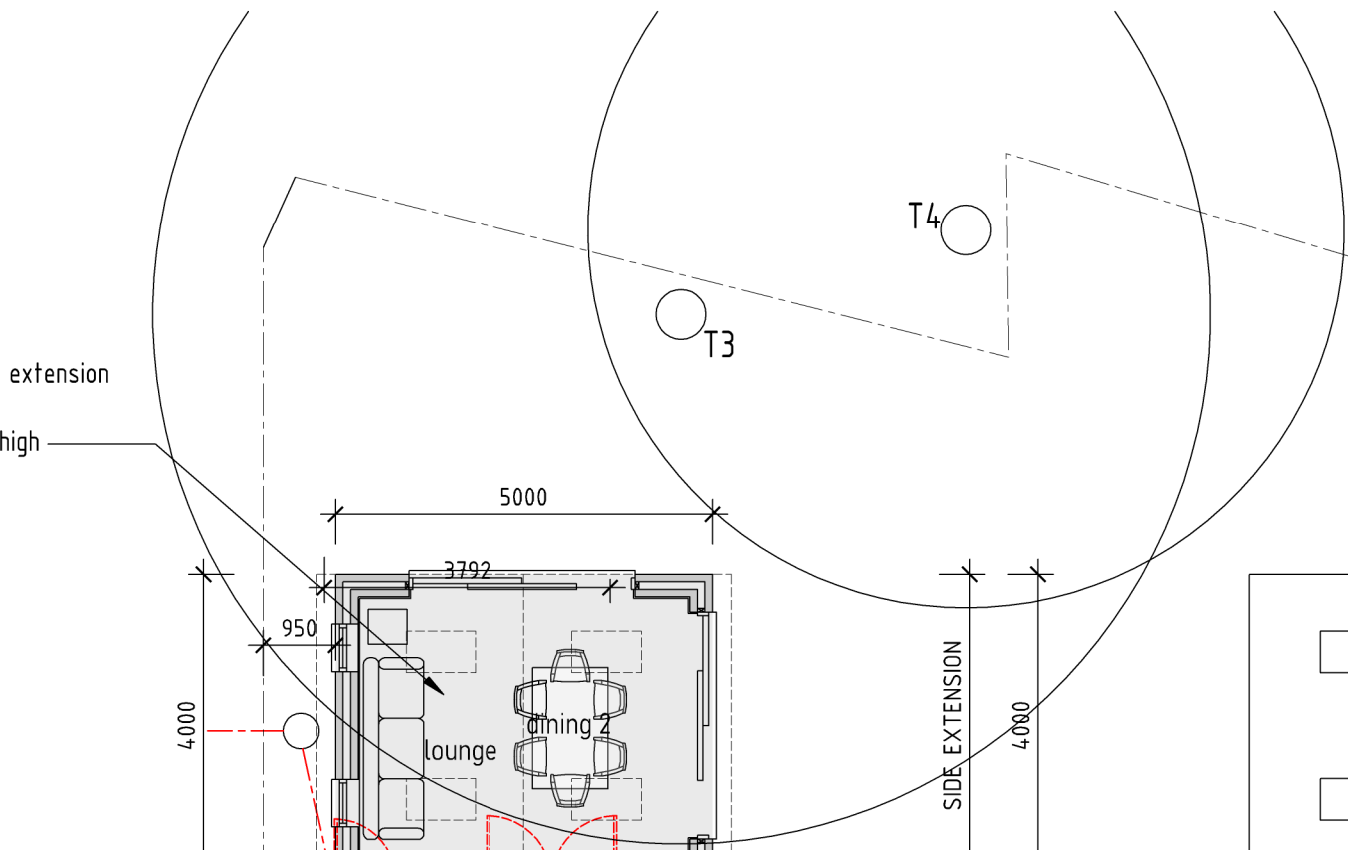

PROPOSED DWELLING
GROUND FLOOR PLAN

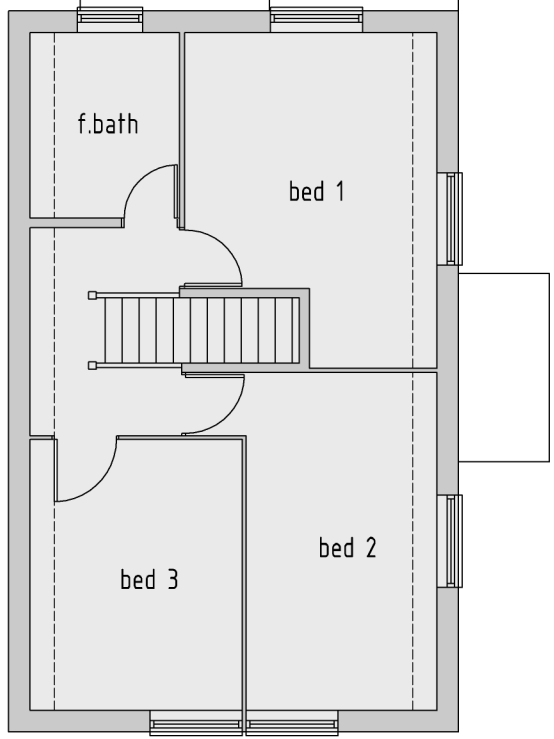

PROPOSED DWELLING
FIRST FLOOR PLAN

ALL ROOFLIGHTS
TO PROTRUDE NO
MORE THAN 150MM
FROM ROOFSLOPE

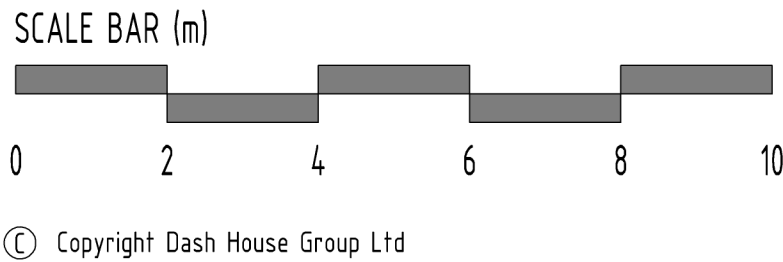
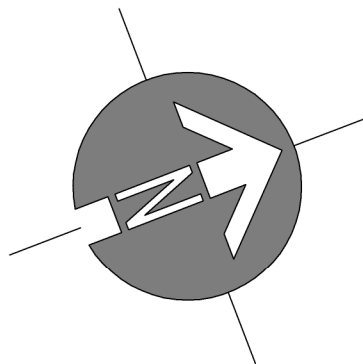

rev	date	info	drawn : SC/JD
scale: 1 : 100 / A1	date: 13 / 07 / 20	drw no: 27 / P2 / 2	
drawing: EXISTING DWELLING + PROPOSED ALTERATIONS SITE PLAN, FLOOR PLANS + ELEVATIONS			
project: 68 WALLINGTON CLOSE RUISLIP HA4 7YJ			
client: MR & MRS S.MILLS			
DASH			
T: 02038486810 E: hello@dash.london			