

PROPOSED GROUND FLOOR

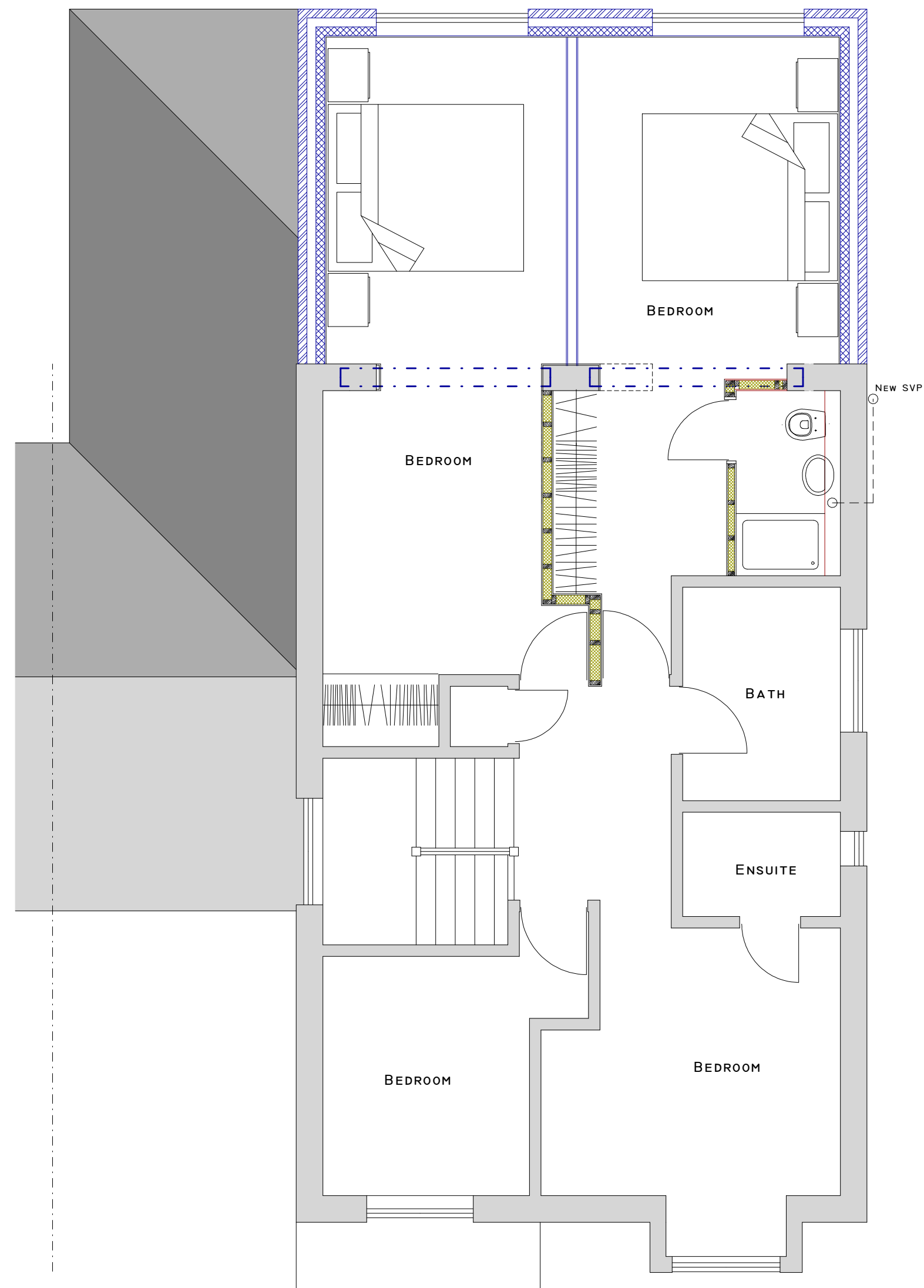

PROPOSED FIRST FLOOR

2, Melbourne Close  
Ickenham. UB10 8SL



**PLAN** Proposed Floor Plans  
**PROJECT** TWO STOREY REAR EXTENSION

General Notes:  
1. All dimensions to be checked on site prior to construction any discrepancies should be reported to the Highford design.  
2. All drawings are indicative of architect's visual requirements only and show design intent only.  
3. All dimensions are to be checked on site prior to construction any discrepancies should be reported to the Highford design.  
4. All dimensions are to be checked on site prior to construction any discrepancies should be reported to the Highford design.  
5. All dimensions are to be checked on site prior to construction any discrepancies should be reported to the Highford design.  
6. All dimensions are to be checked on site prior to construction any discrepancies should be reported to the Highford design.  
7. All dimensions are to be checked on site prior to construction any discrepancies should be reported to the Highford design.  
8. All dimensions are to be checked on site prior to construction any discrepancies should be reported to the Highford design.  
9. All dimensions are to be checked on site prior to construction any discrepancies should be reported to the Highford design.  
10. All dimensions are to be checked on site prior to construction any discrepancies should be reported to the Highford design.

DWG No  
**02**  
Rev: -

Date: May 2023  
Project: 2 Melbourne Close, Ickenham  
Scale: 1:50 @ A2  
Checked: AN  
Drawing Title: Existing Plans  
Status: Planning  
Job No: 403

**Highford**  
Design and Build Limited  
27 Bellamy Close, Ickenham, Middlesex, UB10 8SL  
email: info@highforddesign.co.uk - web: www.highforddesign.co.uk  
mobile: 07951 340225