

1:50

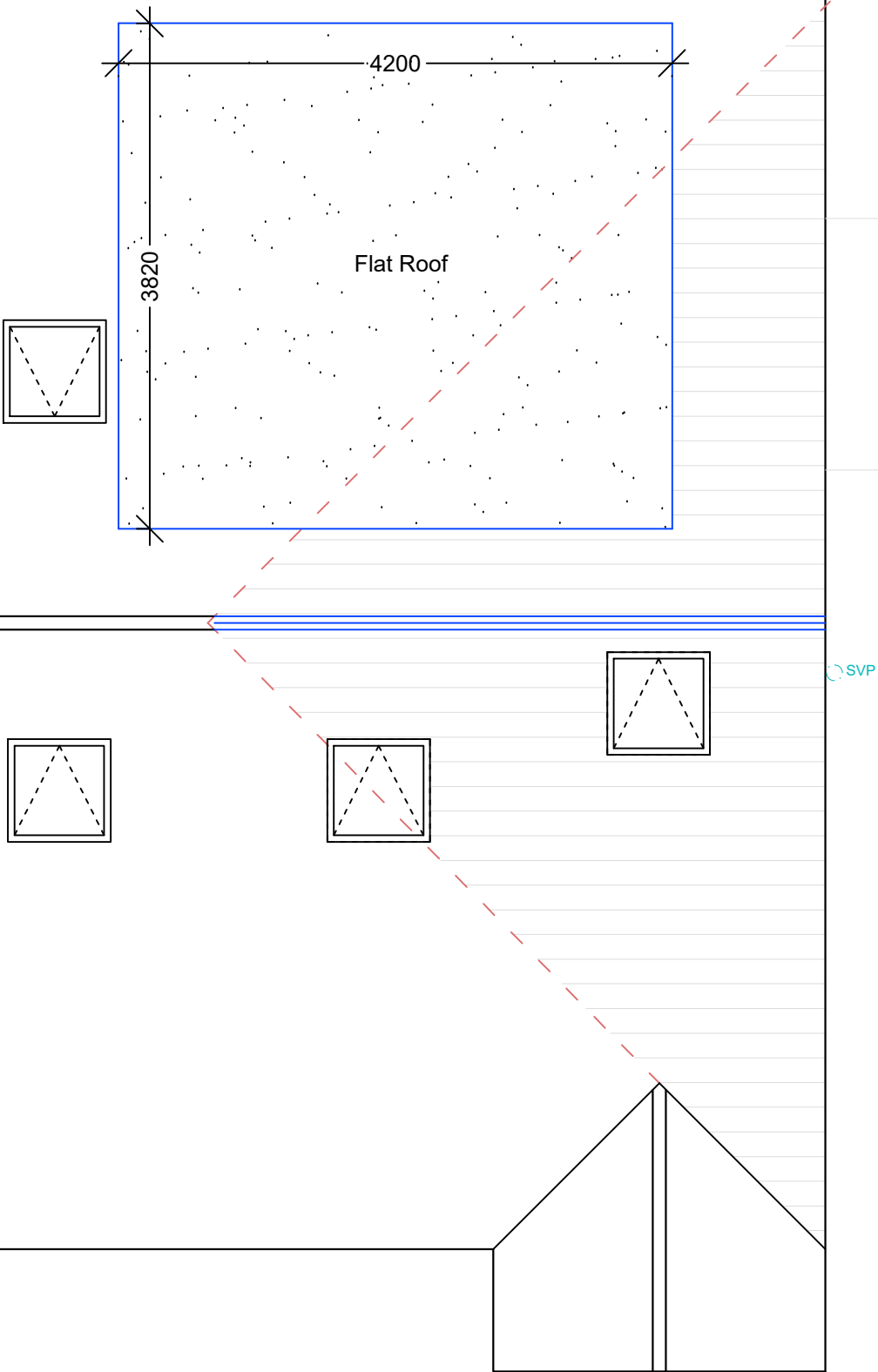

- NOTES GENERAL:
- Work to figured dimensions and relative position only, confirm to designer
 - This drawing is to be read in conjunction with all relevant drawings, detailed specifications where applicable and all associated drawings in this series (if any)
 - Any discrepancy on this drawing is to be reported immediately to Oakman Architecture Ltd for clarification
 - The contractor is responsible for all temporary works and for the stability of the works in progress



	23.10.25	BJS			
Revision	Date	Drawn	Designer	Checked	Approved

Revision History

OAKMAN
ARCHITECTURE.

● Address: 7 Denham Way, Denham, UB9 5AX

● Mob : 07787197752
E_mail : benjamin@oakmanltd.com

Project Address:

100 Woodford Crescent
Pinner
HA5 3TY

Client:

Phil and Diana

PROPOSED

Drawing Number: 2522-PL-103

Scales: 1:50 ● A3

Rev. No. A

○ R o o f P l a n
1 : 5 0