

DO NOT SCALE FROM THIS DRAWING. All dimensions must be verified by the main contractor before the commencement on site of any item of work or the preparation of shop drawings for their own work or that of sub-contractor or suppliers.  
This drawing is to be read in conjunction with all relevant documents. Any queries or discrepancies must be reported immediately to the architect.  
This document is copyright of DDWH Architects Ltd.

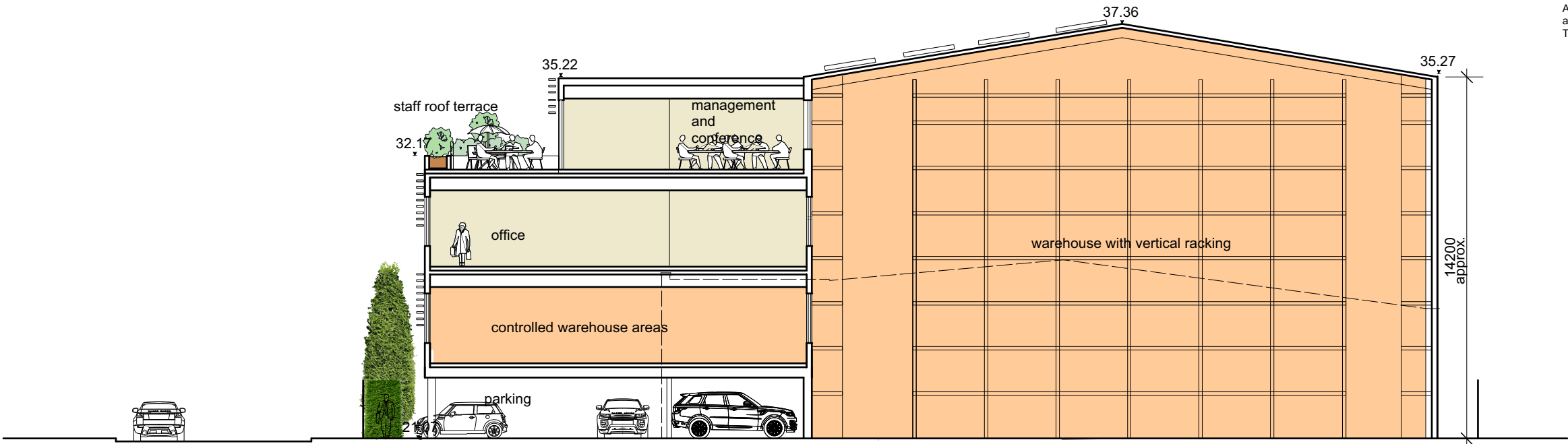

Site Section as Proposed

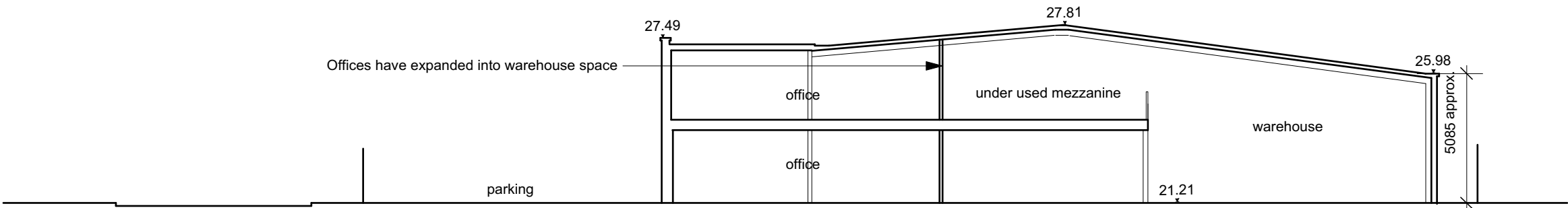

Site Section as Existing



Rev	Date
a	May 2022 warehouse roof height raised
b	June 2022 3rd floor amended
c	Feb 2023. sections updated
d	July 2023. height of front extension reduced

Notes
All dimensions approximate

Project:	NNR Logistics Office and Warehouse	Date:	May 2022
Client:	NNR Logistics	Scale:	1:200 at A3
Drawing No:	237-301d	Drawn:	dd
Drawing Title:	Site Section as Existing and as Proposed		

Architecture  
Urban design  
Interior design

7 Lovers Walk London N3 1JH  
T: 020 8343 0156  
F: 020 8346 0160  
E: mail@ddwharchitects.com

ddwh  
ARCHITECTS