

DO NOT SCALE FROM THIS DRAWING. All dimensions must be verified by the main contractor before the commencement on site of any item of work or the preparation of shop drawings for their own work or that of sub-contractor or suppliers. This drawing is to be read in conjunction with all relevant documents. Any queries or discrepancies must be reported immediately to the architect. This document is copyright of DDWH Architects Ltd.

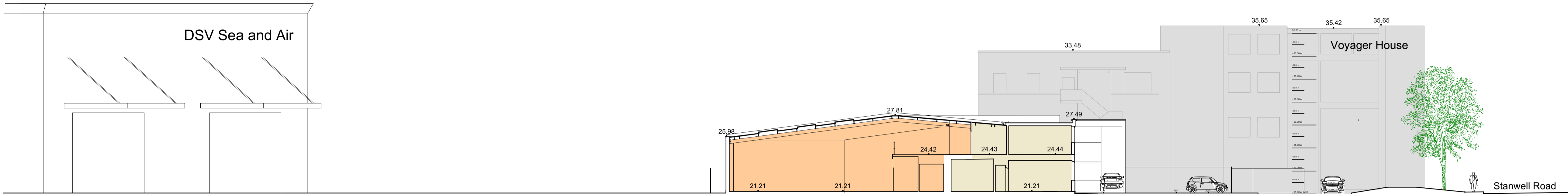

Site Context Section BB as Existing

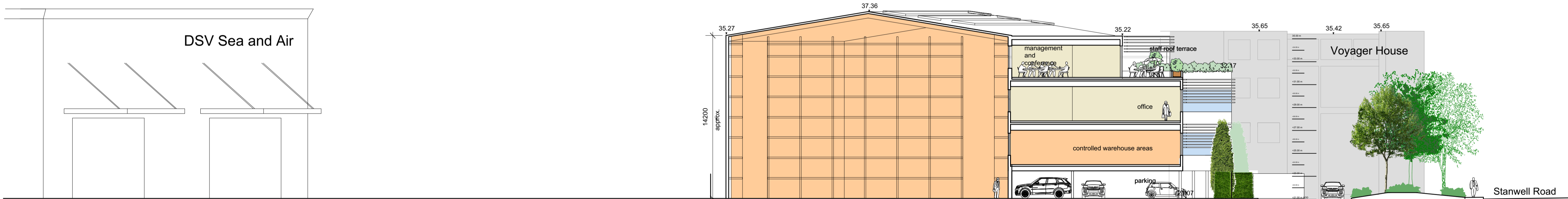

Site Context Section BB as Proposed

Rev	Date
a	July 2023. height of office reduced, levels added

Notes

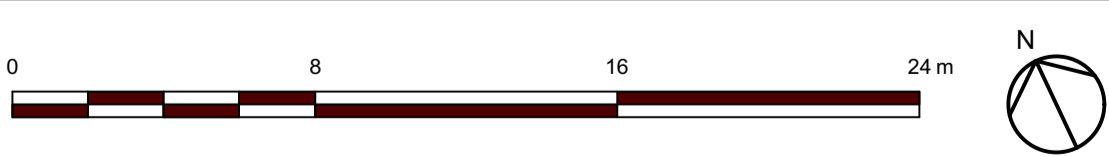

Project:	NNR Logistics Office and Warehouse	Date:	Feb 2023
Client:	NNR Global Logistics	Scale:	1:200 at A2
Drawing No:	237-211a	Drawn:	dd
Drawing Title:	Site Context Section BB as Existing and as Proposed		

Architecture
Urban design
Interior design

7 Lovers Walk London N3 1JH
T: 020 8343 0156
F: 020 8346 0160
E: mail@ddwharchitects.com

