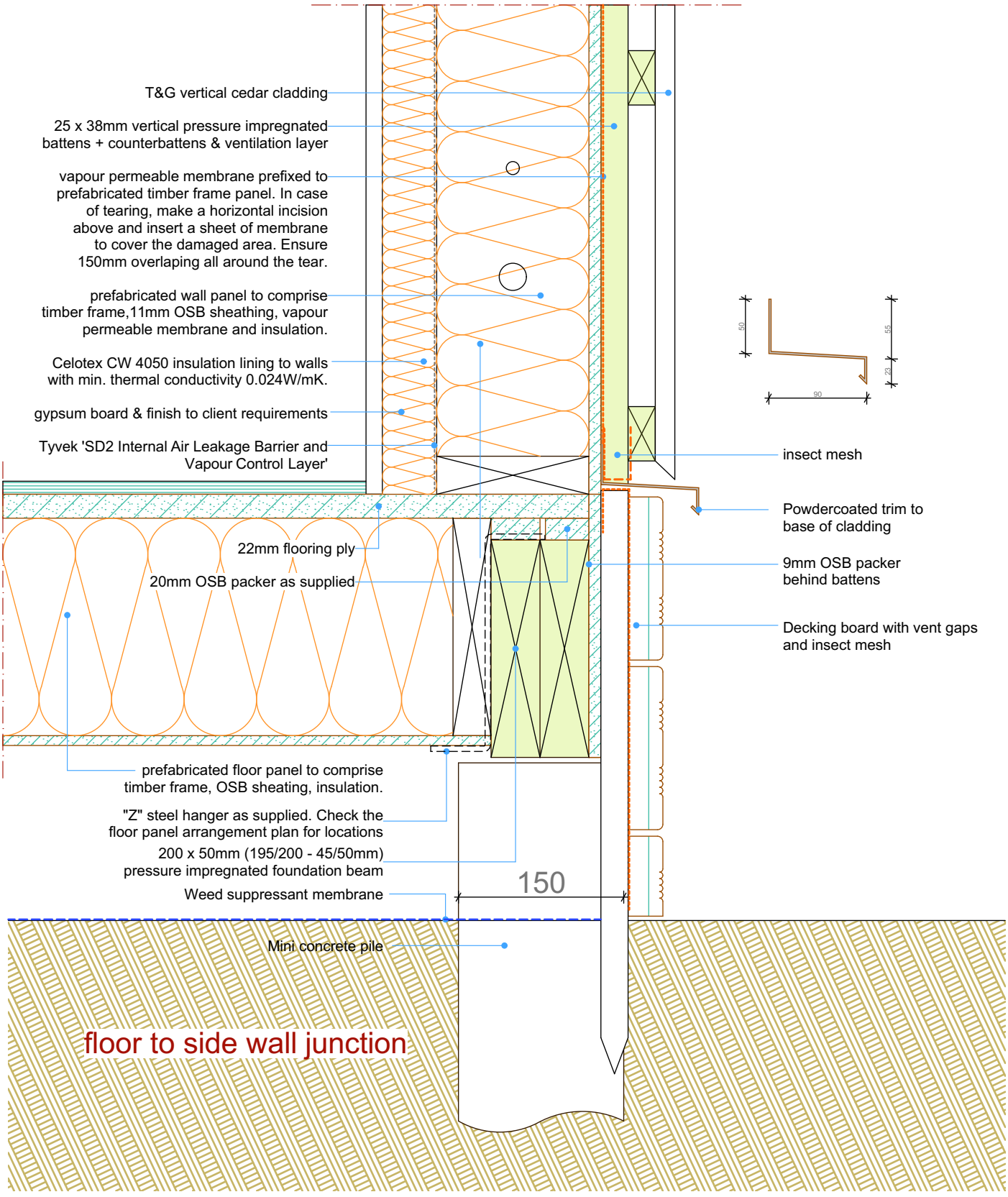
T&G vertical cedar cladding
25 x 38mm vertical pressure impregnated battens + counterbattens & ventilation layer
vapour permeable membrane prefixed to prefabricated timber frame panel. In case of tearing, make a horizontal incision above and insert a sheet of membrane to cover the damaged area. Ensure 150mm overlaping all around the tear.
prefabricated wall panel to comprise timber frame,11mm OSB sheathing, vapour permeable membrane and insulation.
Celotex CW 4050 insulation lining to walls with min. thermal conductivity 0.024W/mK.
gypsum board & finish to client requirements
Tyvek 'SD2 Internal Air Leakage Barrier and Vapour Control Layer'
22mm flooring ply
20mm OSB packer as supplied
prefabricated floor panel to comprise timber frame, OSB sheating, insulation.
"Z" steel hanger as supplied. Check the floor panel arrangement plan for locations
200 x 50mm (195/200 - 45/50mm) pressure impregnated foundation beam
Weed suppressant membrane
Mini concrete pile
150
50
55
23
90
insect mesh
Powdercoated trim to base of cladding
9mm OSB packer behind battens
Decking board with vent gaps and insect mesh
floor to side wall junction