

Mount Park Road

Existing Block Plan

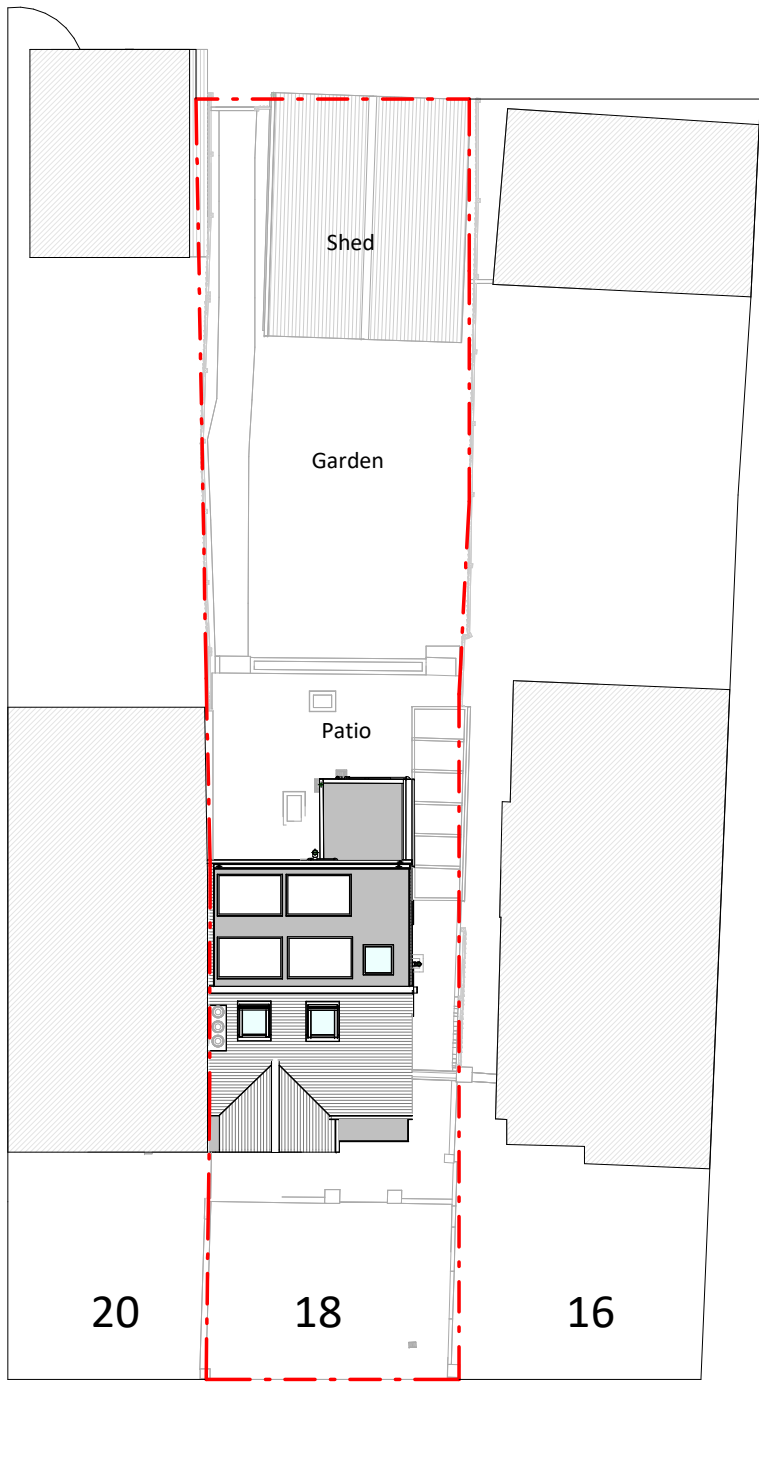

Mount Park Road

Proposed Block Plan



Copyright in the design and this drawing is the property of RESI. Reproduction in whole or in part is forbidden without written sanction of RESI. This drawing must be read in conjunction with all other relevant documentation and drawings.

RESI accepts no liability for any expense, loss or damage of whatsoever nature and however arising from any variation which has not been referred to them and their approval obtained.

Print out to actual scale. Do not scale, except unless for Planning purposes. All dimensions to be cross-checked on-site prior to manufacture and construction. Any discrepancies to be reported to RESI immediately.

NOTES

KEY

Neighbouring context Boundary line



Revision		
Rev	Notes	Date
A	Planning Issue	23/10/2024



Job Title
Proposed hip-to-gable loft conversion with rear main dormer, solar panels, internal alterations and all associated works at 18 Mount Park Road, Pinner, HA5 4JR

Drawing Status
Planning Drawings

Client
Thirusa Lane

Drawing Title
Block Plans

Scale 1 : 200 @ A3	Drawn AR
Date Oct 2024	Checked JC
Drawing No. B260488-02-3000	REV A