

WEST

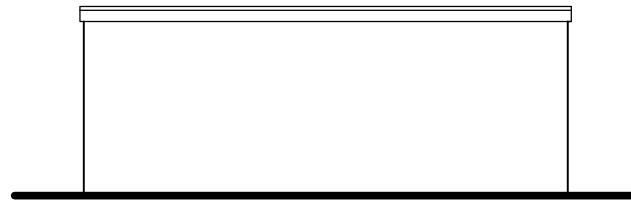

SOUTH

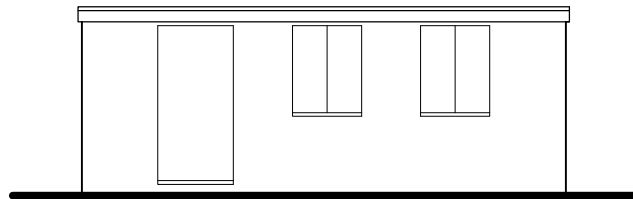

EAST



NORTH

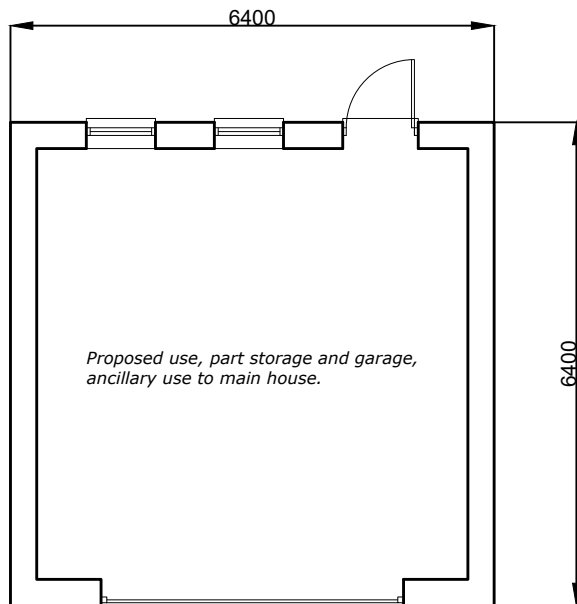

Proposed Plans and Elevations

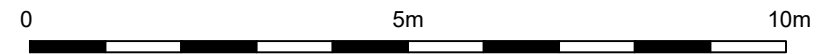

18 MOUNT PARK ROAD, NORTHWOOD HILLS,
HA5 2JR

W J Macleod
ARCHITECT
70b High Street, Northwood Middlesex HA6 1BL
phone 01923 940600

Drawing Number:	23 / 3543 / 4	Revision:	
Date:	10 / 01 / 24		
Scale:	1:100@A4		