

Proposed Plans & Elevations

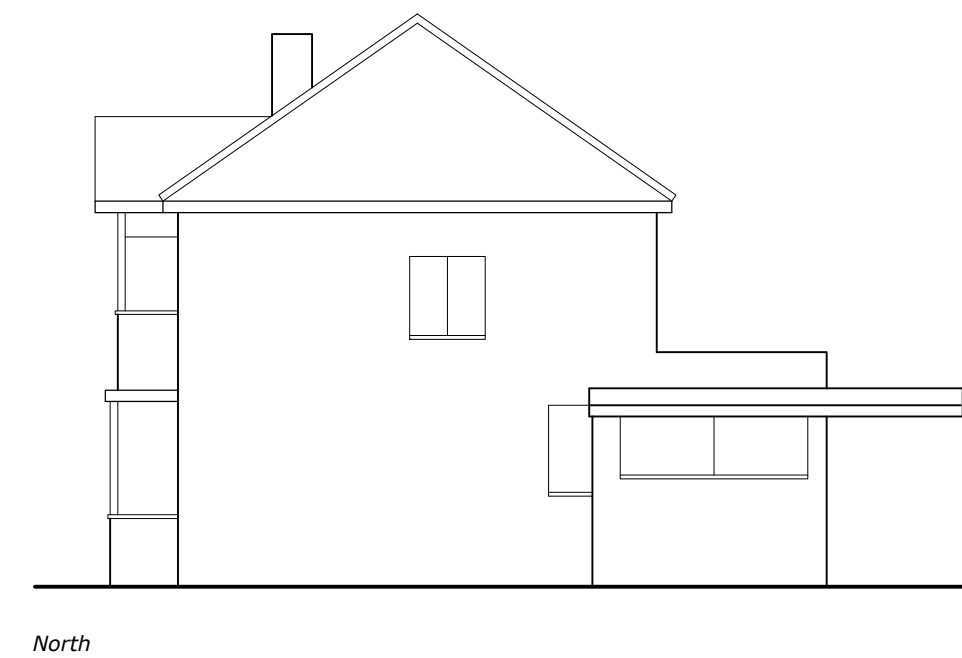

Existing Plans & Elevations

Existing & Proposed Plans & Elevations

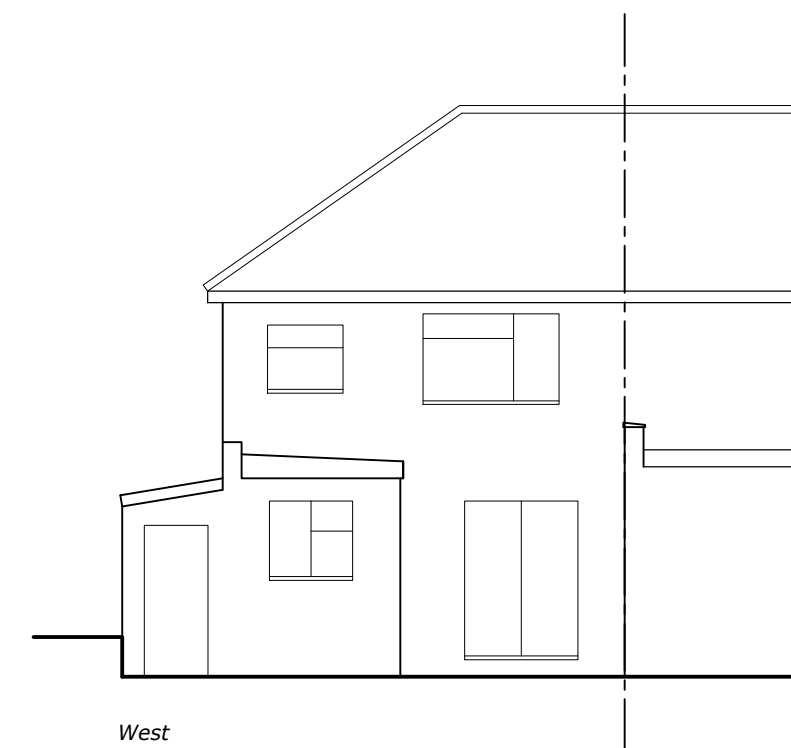
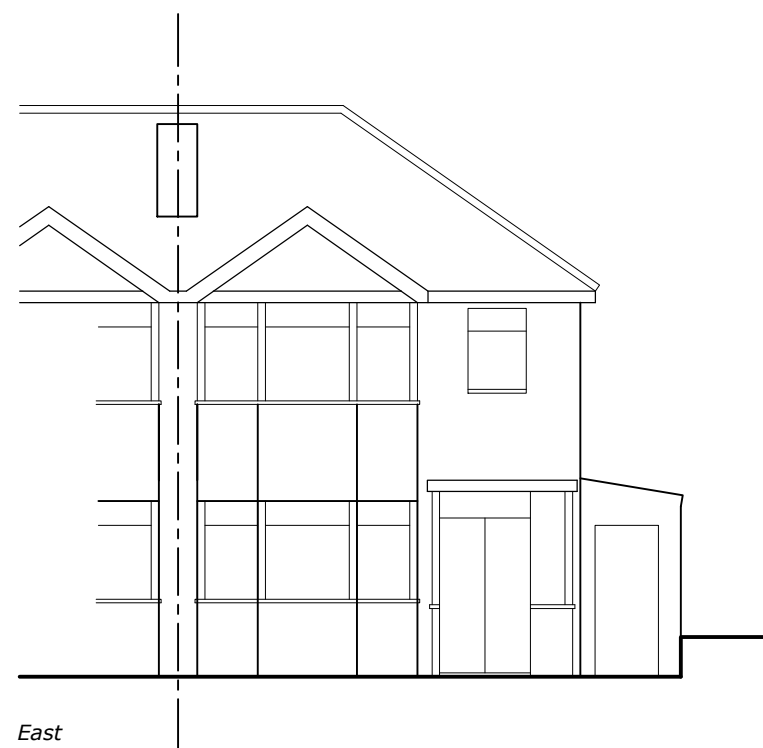
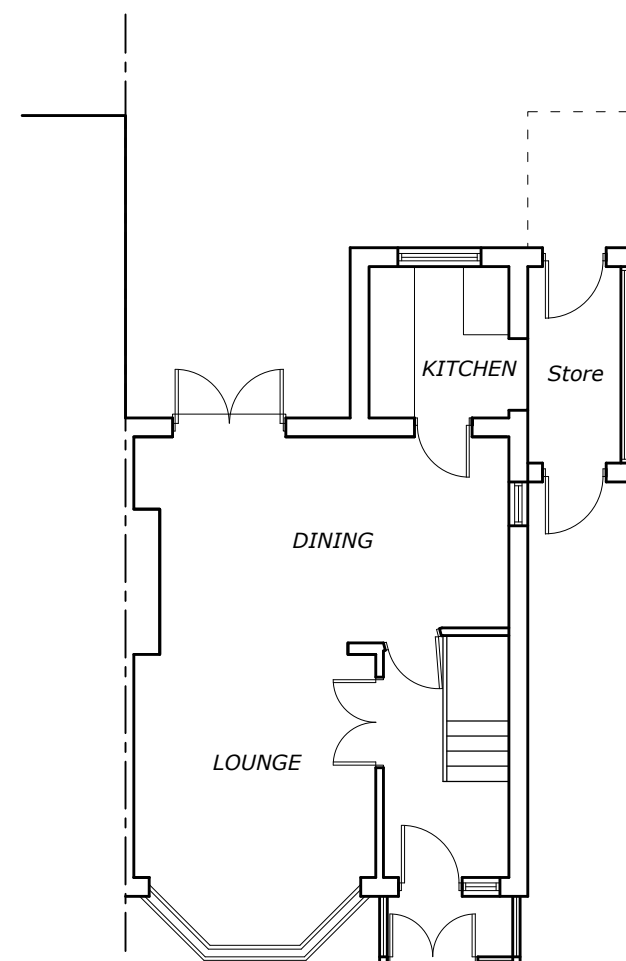
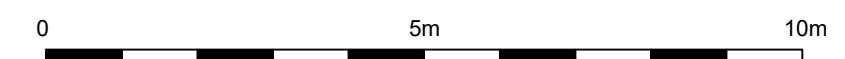

18 MOUNT PARK ROAD, NORTHWOOD HILLS
HA5 2JR

W J Macleod
ARCHITECT
70b High Street Northwood Middlesex HA6 1BL
phone 01923 840600

| | | |
|----------------|---------------|----------|
| Drawing Number | 23 / 3543 / 2 | Revision |
| Date | 22 / 9 / 23 | |
| Scale | 1:100@A2 | |