

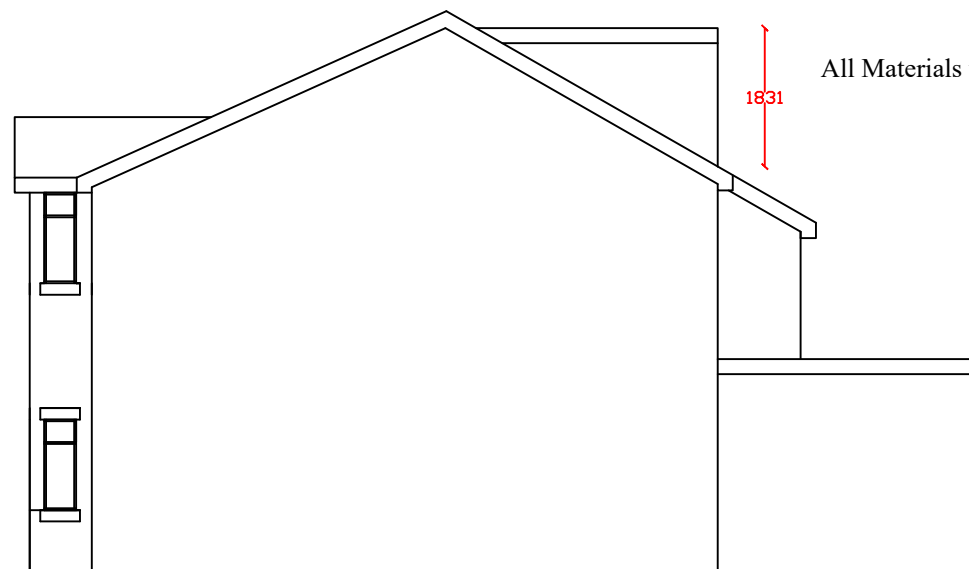

Proposed Front elevation

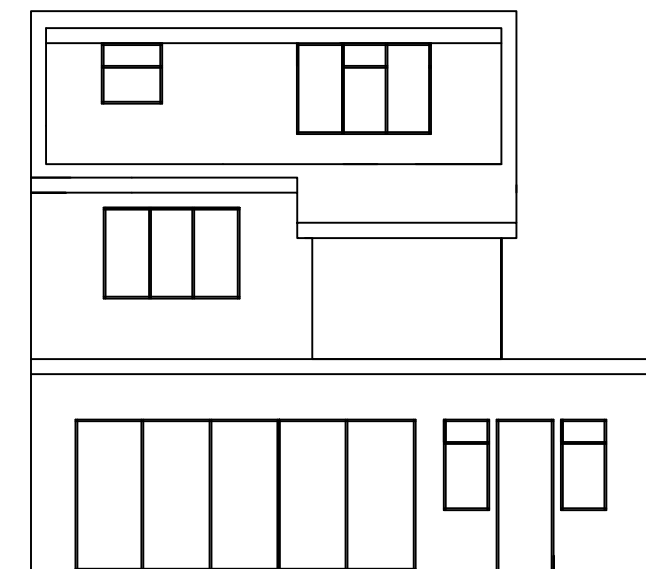

Proposed side elevation



Proposed rear elevation

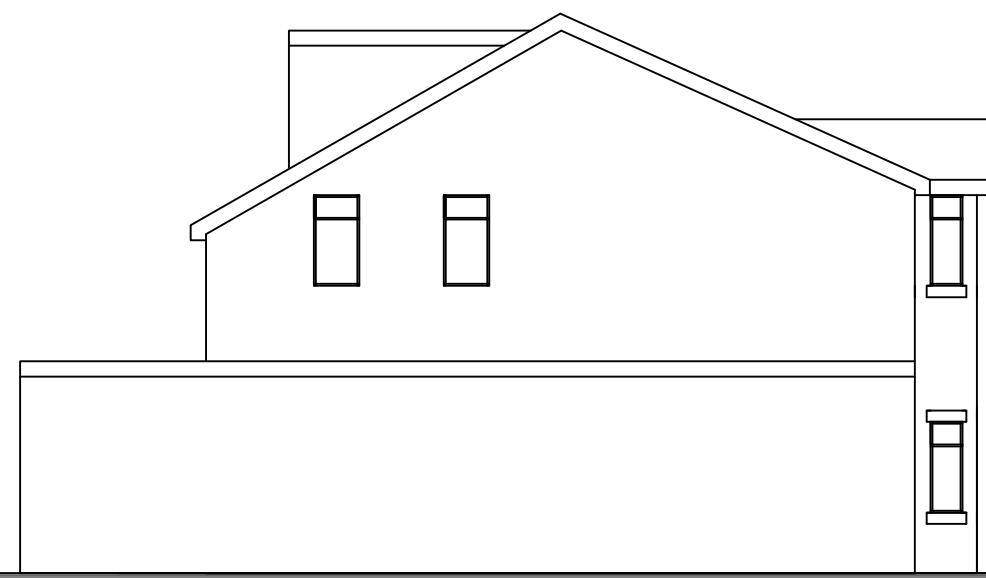

Proposed side elevation

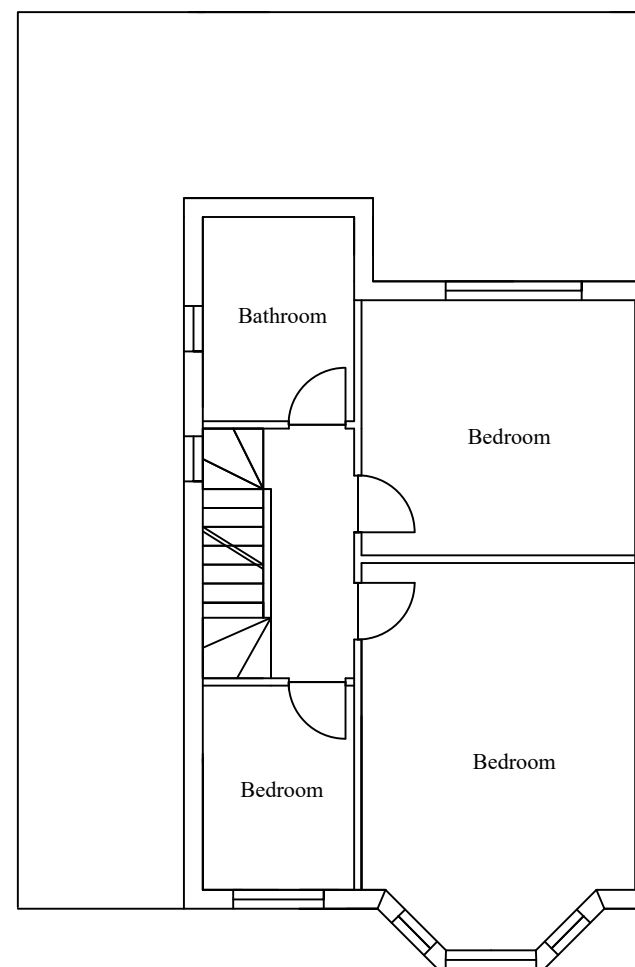

Proposed First Floor Plan

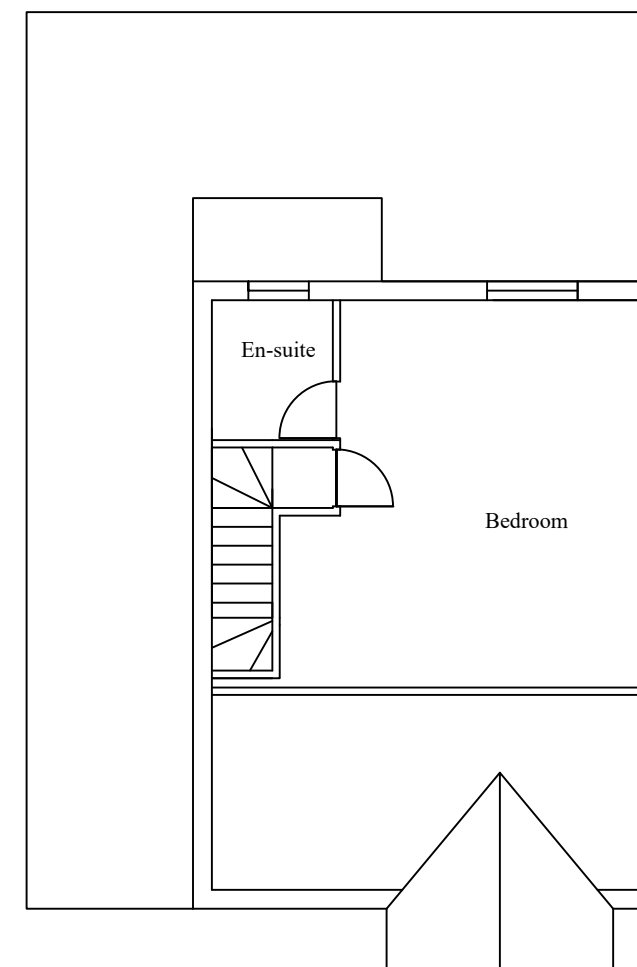

Proposed Loft plan

Dormer volume:
 $(3.2 \times 1.8 \times 6)/2 = 17.28\text{m}^3$

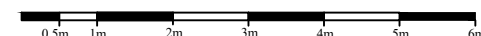

Scale bar scale 1: 100

Bedroom		
No.	Revision/Issue	Date
KVL Designs Ltd.		
kvldesignsltd@hotmail.com		
Title : Proposed loft conversion with rear dormer		
at		
39 Cherry Orchard Close		
West Drayton, UB7 7JR		
DWG no. 39/Che/13		
12/12/22		
1:100 @ A3		