

© This drawing is the property of CMI Studio Architects and must not be copied or reproduced in full or in part without express written permission. DO NOT SCALE. Use figured dimensions only. All dimensions to be verified on site prior to commencing construction.

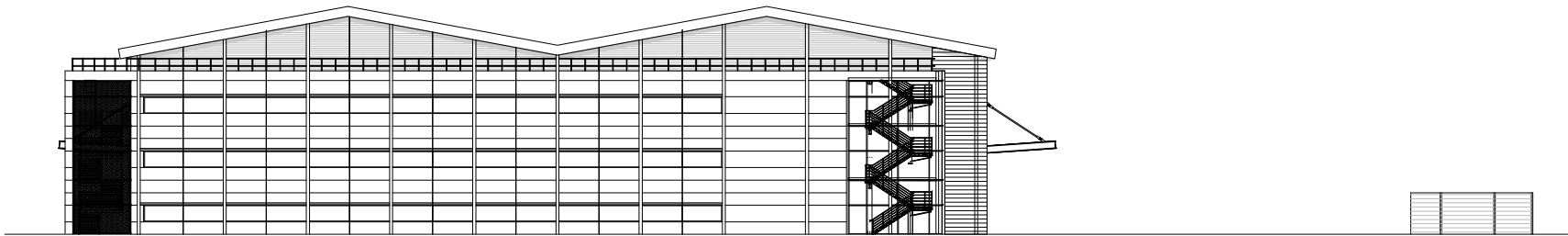

Proposed South Elevation
Scale 1:500 at A3

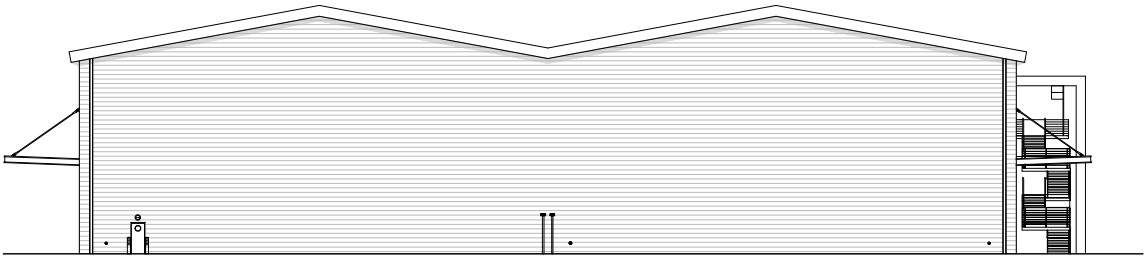

Proposed North Elevation
Scale 1:500 at A3

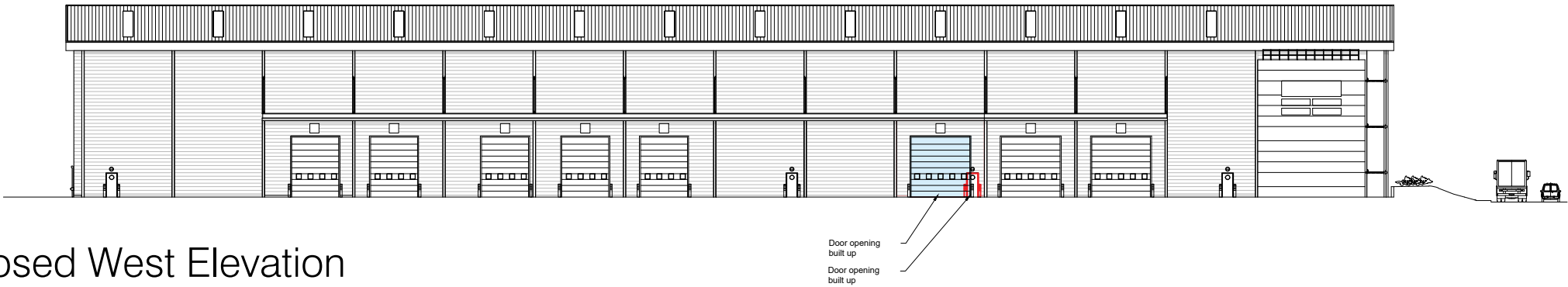

Proposed West Elevation
Scale 1:500 at A3



Proposed East Elevation
Scale 1:500 at A3

REV	DESCRIPTION	DATE
-----	-------------	------

Client:	Swissport
Project:	Swissport, Heathrow, TW6 3LW
Title:	Proposed Elevations
Project No:	S22-008
Drawn by:	AR
Scale:	1:500 @ A3
Drg No:	S22-008 -P-004
Scale (m):	1:500

CMIS

CMI STUDIO ARCHITECTS
UNIT 434 METAL BOX FACTORY, 30 GREAT
GUILDFORD STREET, LONDON, SE1 0HS
T: (020) 3567 0811 F: (01908) 227 319 W: cmistudio.co.uk
STUDIO | ARCHITECTURE | INTERIOR DESIGN
PRINCIPAL DESIGNERS | PROJECT MANAGEMENT

STATUS: PLANNING

PLEASE NOTE: The structural, civil engineering and other non-architectural information shown on this drawing is purely for co-ordination purposes only and in no way does it take on any responsibility or liability for CMI Studio Architects. For all detailed information relating to these items see the latest relevant consultants drawings, specification and full design information.