

Note 5. SuDs compliant permeable resin bound paving

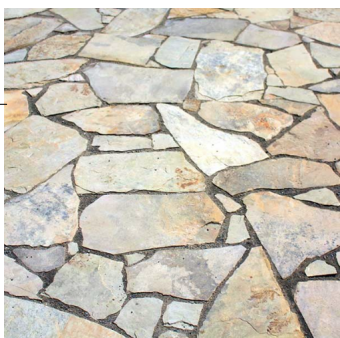

Note 6. SuDs compliant permeable flagstone paving. Existing flagstone to be recycled where possible.



Note 7. SuDs compliant permeable paving.

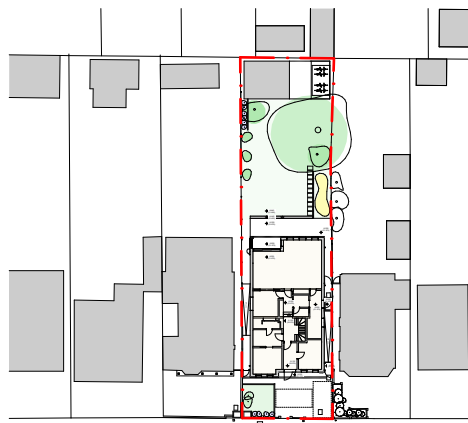

KEY Landscape Plan 1:1000

KEY:
- - - - - Assumed boundary line



Note 1. - proposed bin store to match existing Bin Store of neighbouring property.



Note 2. Waste & Recycling and Garden Waste disposal is bagged. It is an owners responsibility to put out bags & containers out to the kerbside for collection on the indicated waste collection day.



Note 3. Timber, pressure treated lap fence panel (to match existing).



Note 4. Existing low level, brick boundary wall (to match existing).

NOTES
DO NOT SCALE FROM THIS DRAWING.
FIGURED DIMENSIONS ARE TAKEN TO STRUCTURE UNLESS INDICATED OTHERWISE.
ALL DIMENSIONS TO BE CHECKED ON SITE PRIOR TO COMMENCEMENT OF WORK.
DRAWING TO BE READ IN CONJUNCTION WITH ALL OTHER ARCHITECT'S DRAWINGS, CONSULTANT'S AND SPECIALIST'S DRAWINGS, CONSTRUCTION NOTES, SPECIFICATIONS AND EMPLOYER'S REQUIREMENTS WHERE APPLICABLE.
ANY DISCREPANCY MUST BE BROUGHT TO THE ATTENTION OF PLEMON STUDIO LTD. IF IN DOUBT, ASK.
THIS DRAWING REMAINS UNDER THE COPYRIGHT OF PLEMON STUDIO LTD. PLEASE OBTAIN PERMISSION BEFORE COPYING.
WHERE METHOD OF CONSTRUCTION INCORPORATES TIMBER/LIGHT GAUGE STEEL FRAME ALL ELEMENTS OF FRAME INCLUDING STUD LOCATIONS, NOGGINS, SHEATHING, LINTELS, TRUSSESS AND WIND BRACING TO BE TO FRAME MANUFACTURER'S DESIGN, DETAIL AND SPECIFICATION.
ALL STRUCTURAL ELEMENTS ARE SHOWN INDICATIVELY. FOR ALL ELEMENTS OF STRUCTURE REFER TO STRUCTURAL ENGINEER'S AND SPECIALIST SUB-CONTRACTOR/FABRICATOR'S DESIGN, DETAIL AND SPECIFICATION.
ALL MECHANICAL AND ELECTRICAL ELEMENTS ARE SHOWN INDICATIVELY. FOR ALL M&E INSTALLATIONS REFER TO BUILDING SERVICES ENGINEER'S AND SPECIALIST SUB-CONTRACTOR'S DESIGN, DETAIL AND SPECIFICATION.



© PLEMON mail: info@plemon.co.uk

DRAWING TITLE
2207_Proposed Landscape 200

STATUS **Planning**
SCALE **1:200 @A3**
DATE **30/05/2023**
DRAWN BY **AU**
CHECKED BY **CHCKD**

CLIENT
Mr & Mrs Urlewicz
PROJECT
**2207_ 14 Larne Road
14 Larne Road
Detached**
DRAWING NO.
project | originator | volume | level | type | role | number | revision
2207 - PLMN - XX - GF - DR - A - 202 01