

EXISTING SIDE ELEVATION

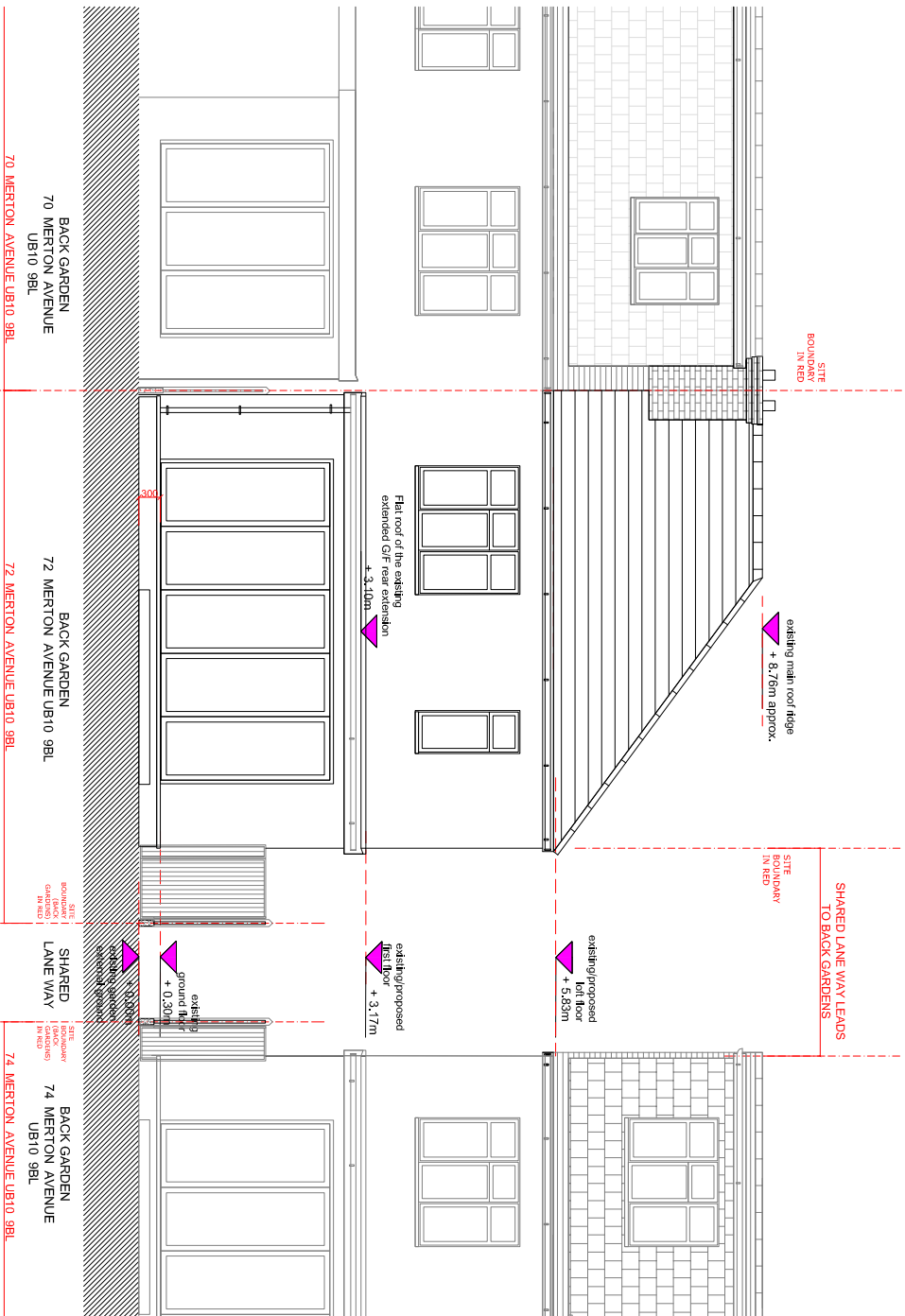

EXISTING REAR ELEVATION

EXISTING FRONT ELEVATION

FILE PATH SHOWN IN MARGIN

DRAWING TITLE:

EXISTING ELEVATIONS

PROJECT TITLE:  
PROPOSED HIP TO GABLE WITH DORMER CONVERSION,  
TO EXISTING SEMI-DETACHED HOUSE AT  
72 Merton Avenue, Hillingdon UB10 9BL

DRAWING BY:

GF

SCALE:

1: 100 @ A3

DATE:

JULY' 2023

DRAWING NUMBER:

PROJECT

STATUS

NUMBER

REV.

2308

PL

107

—



GAVIN FUNG ARCHITECTS

16 BROWNLOW COURT, BROWNLOW ROAD,  
LONDON N11 2BH

e: gavin.fung@ydhoo.co.uk m: 0790 6126 474