

2 Existing Roof Plan
2307-A-101 1 : 100

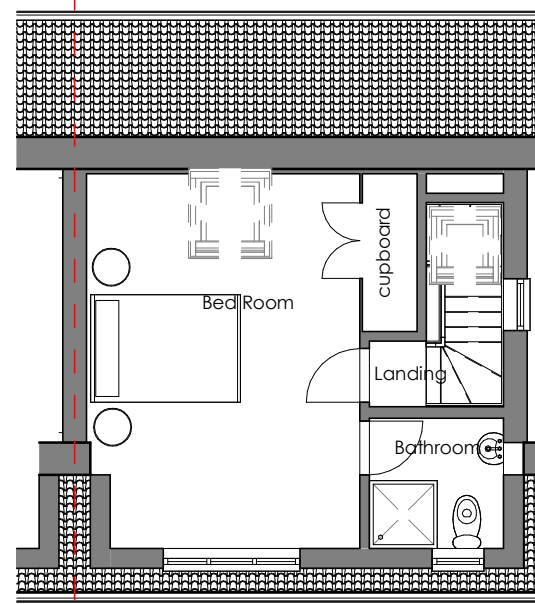

4 Proposed Loft Plan
2307-A-101 1 : 100

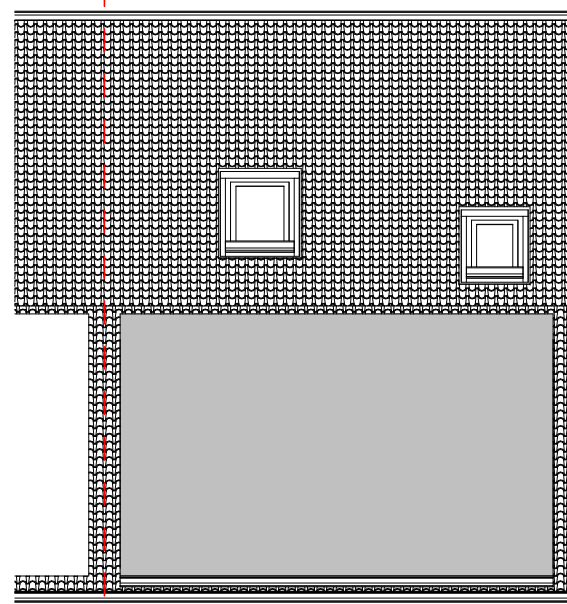

5 Proposed Roof Plan
2307-A-101 1 : 100

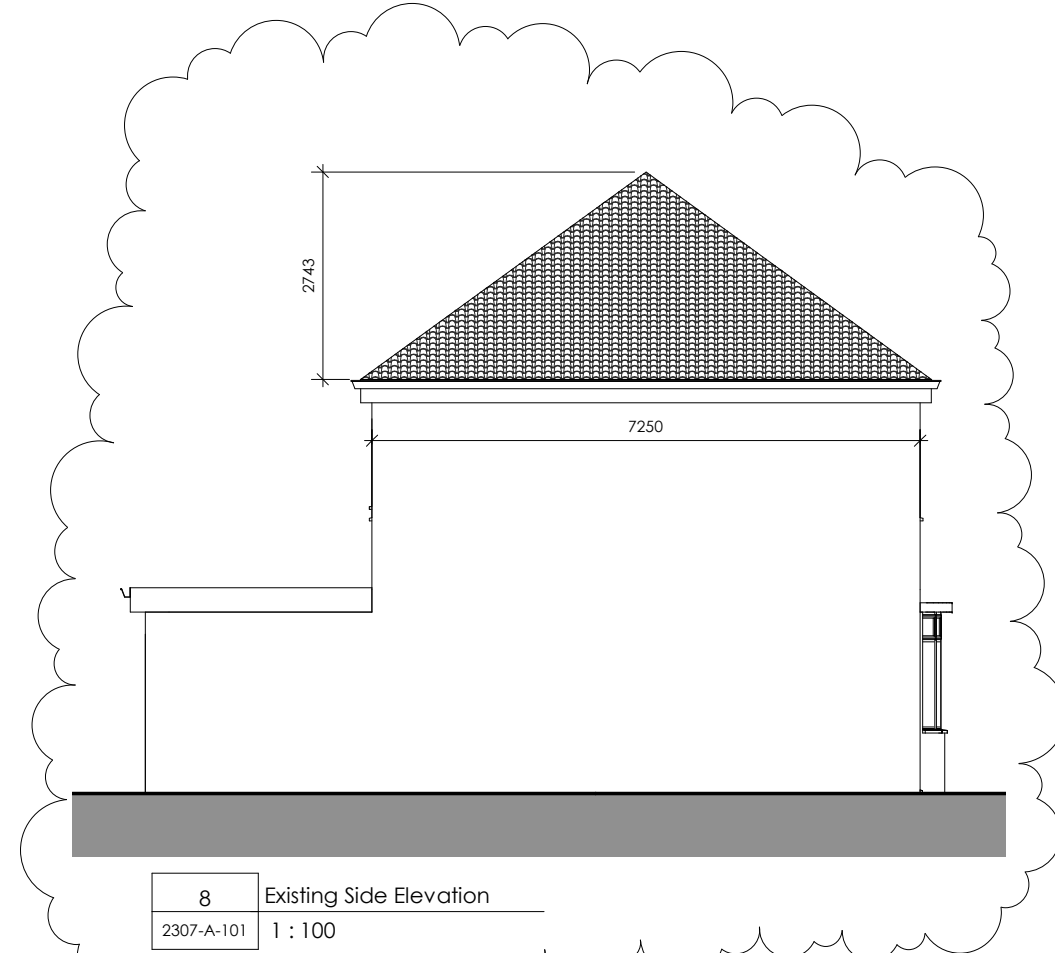

8 Existing Side Elevation
2307-A-101 1 : 100

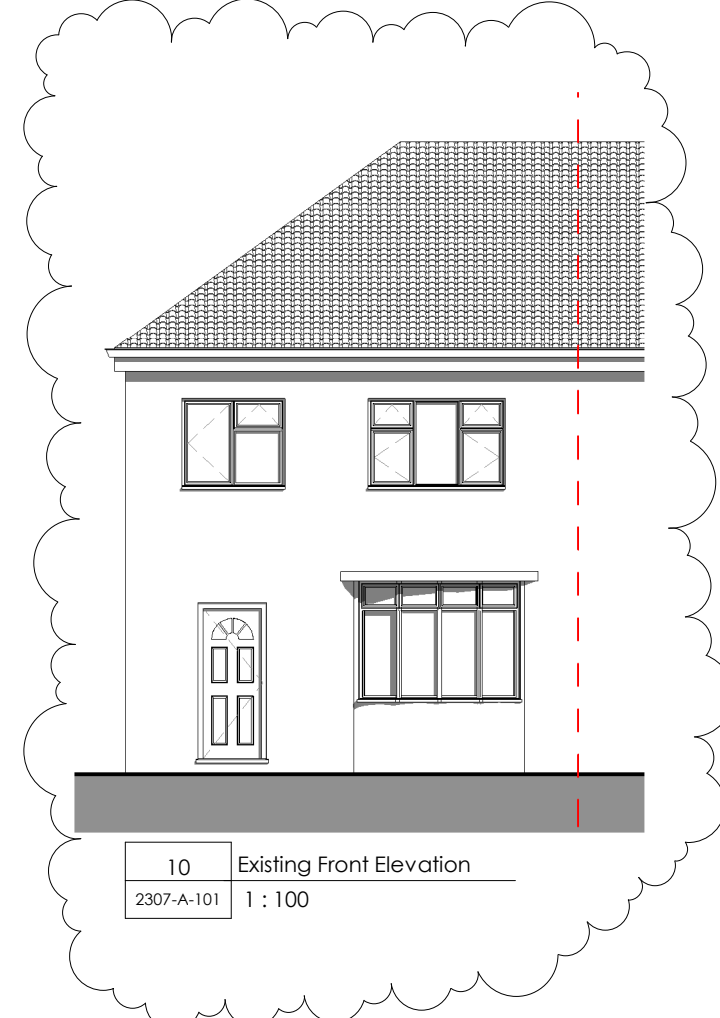

10 Existing Front Elevation
2307-A-101 1 : 100

Roof Volume Calculation:
Rear Dormer:
 $5.73 \times 3.36 \times 2.38/2 = 22.9\text{m}^3$
Hip to Gable:
 $3.62 \times 7.25 \times 2.74/6 = 11.9\text{m}^3$
Total Volume added = 34.8m^3

- All materials used will be of similar to existing.
- any new side facing windows will be obscurely glazed and non-opening (unless the parts of the window which can be opened are more than 1.7 metres above the floor of the room in which the window is installed)

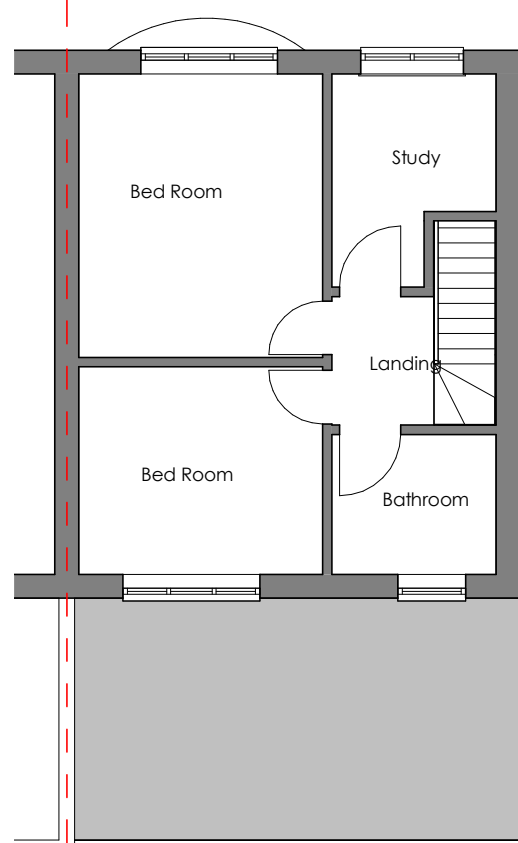

1 Existing First Floor
2307-A-101 1 : 100

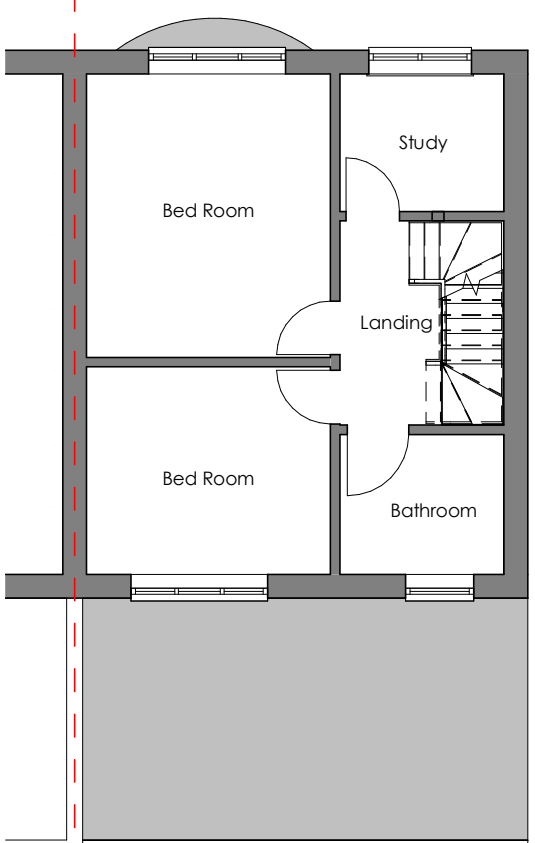

3 Proposed First Floor
2307-A-101 1 : 100

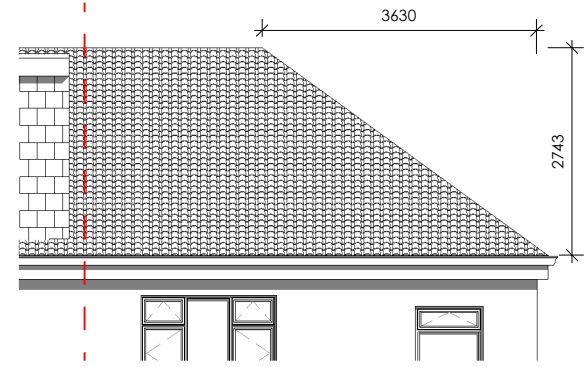

9 Existing Rear Extension
2307-A-101 1 : 100

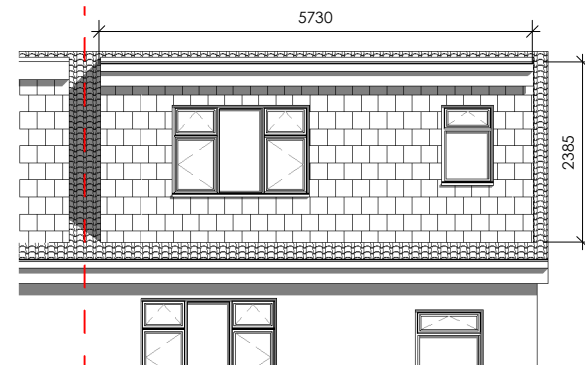

7 Proposed Rear Elevation
2307-A-101 1 : 100

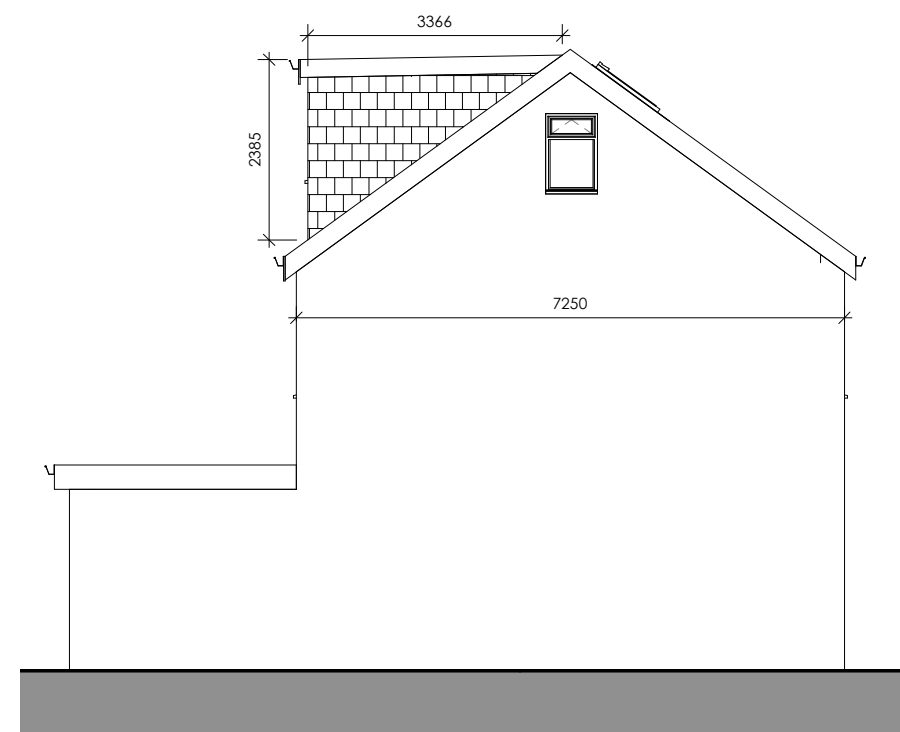

6 Proposed Side Elevation
2307-A-101 1 : 100



11 Proposed Front Elevation
2307-A-101 1 : 100

