

EXISTING GROUND FLOOR PLAN

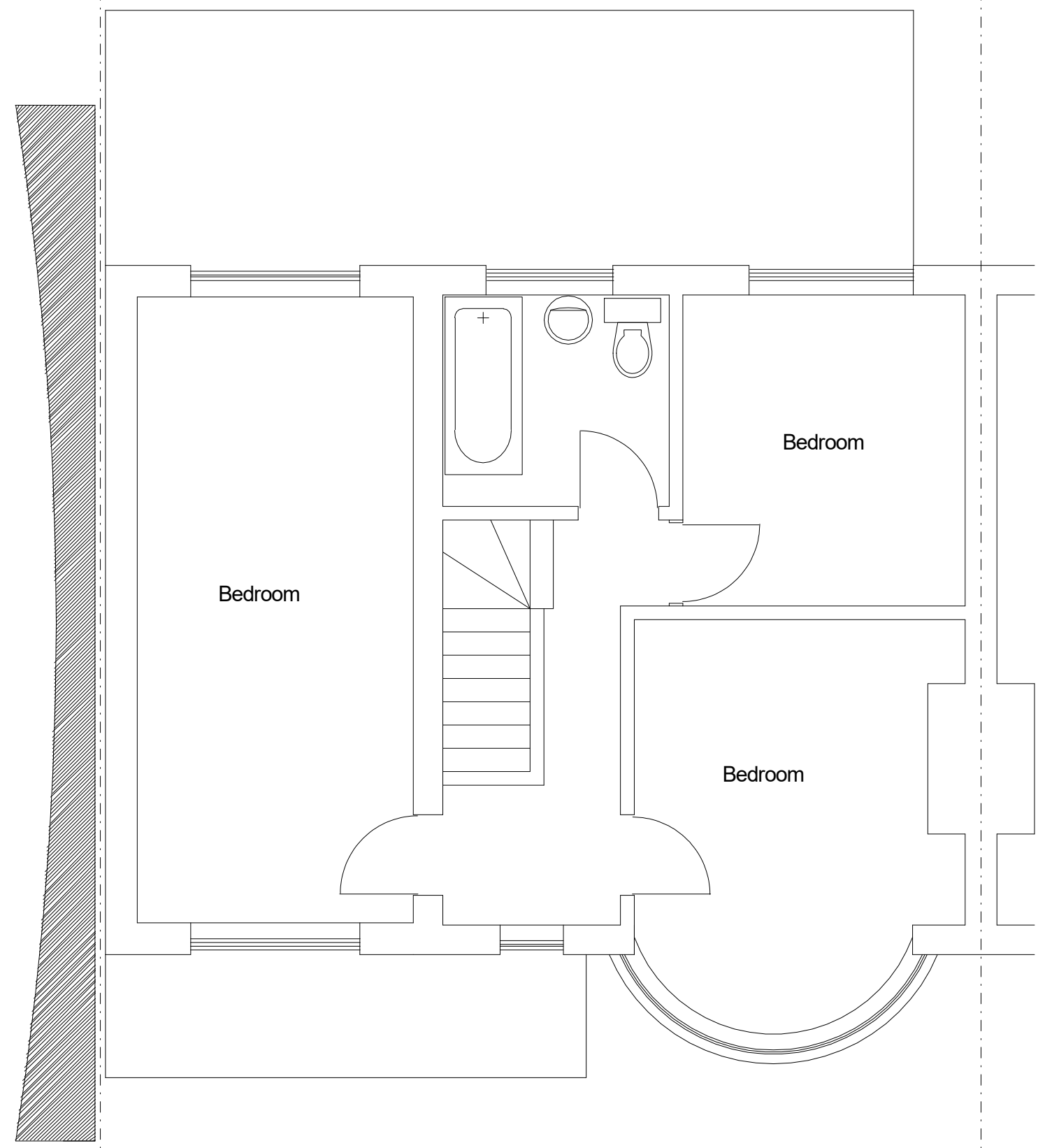

EXISTING FIRST FLOOR PLAN

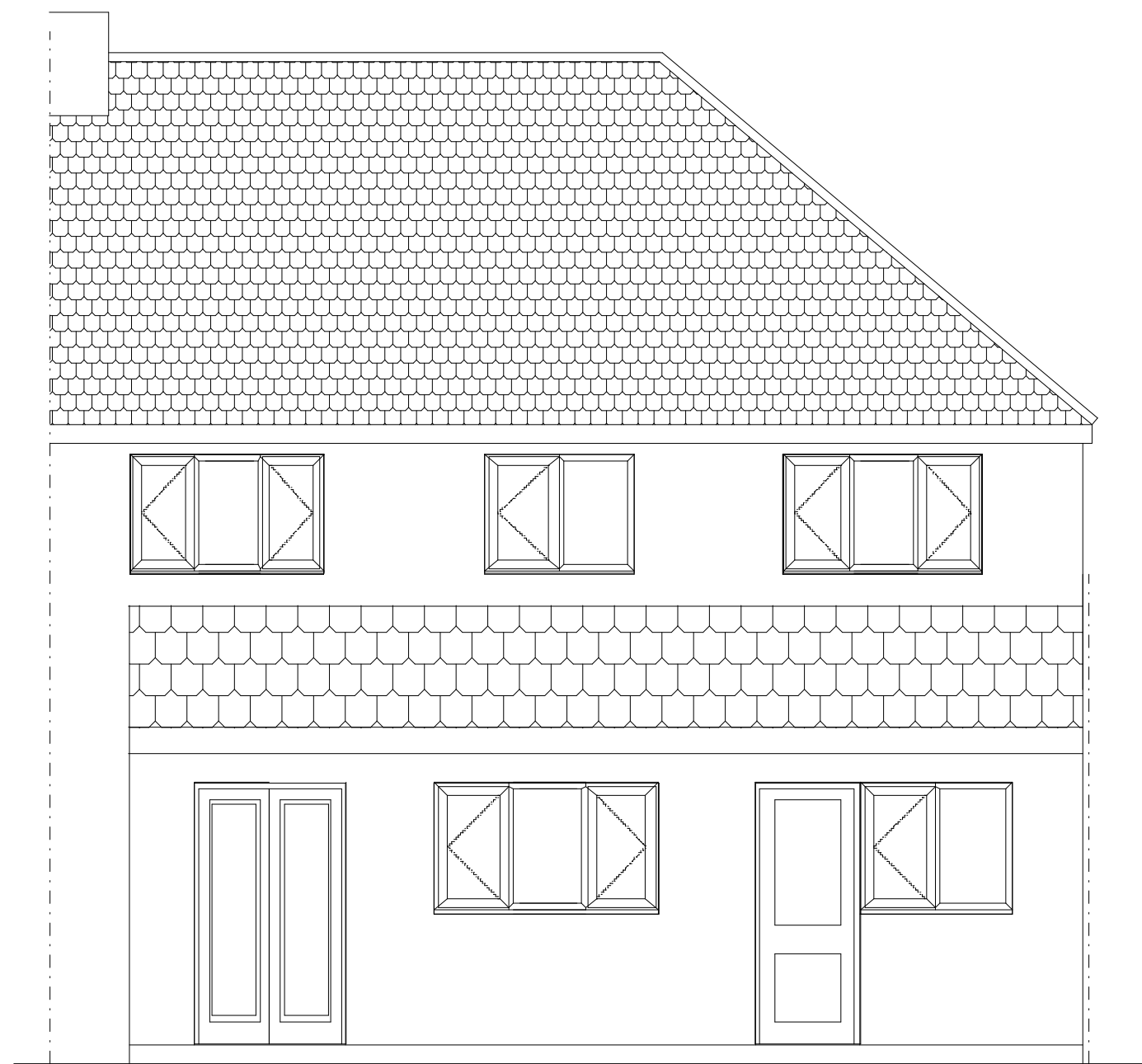

EXISTING REAR ELEVATION

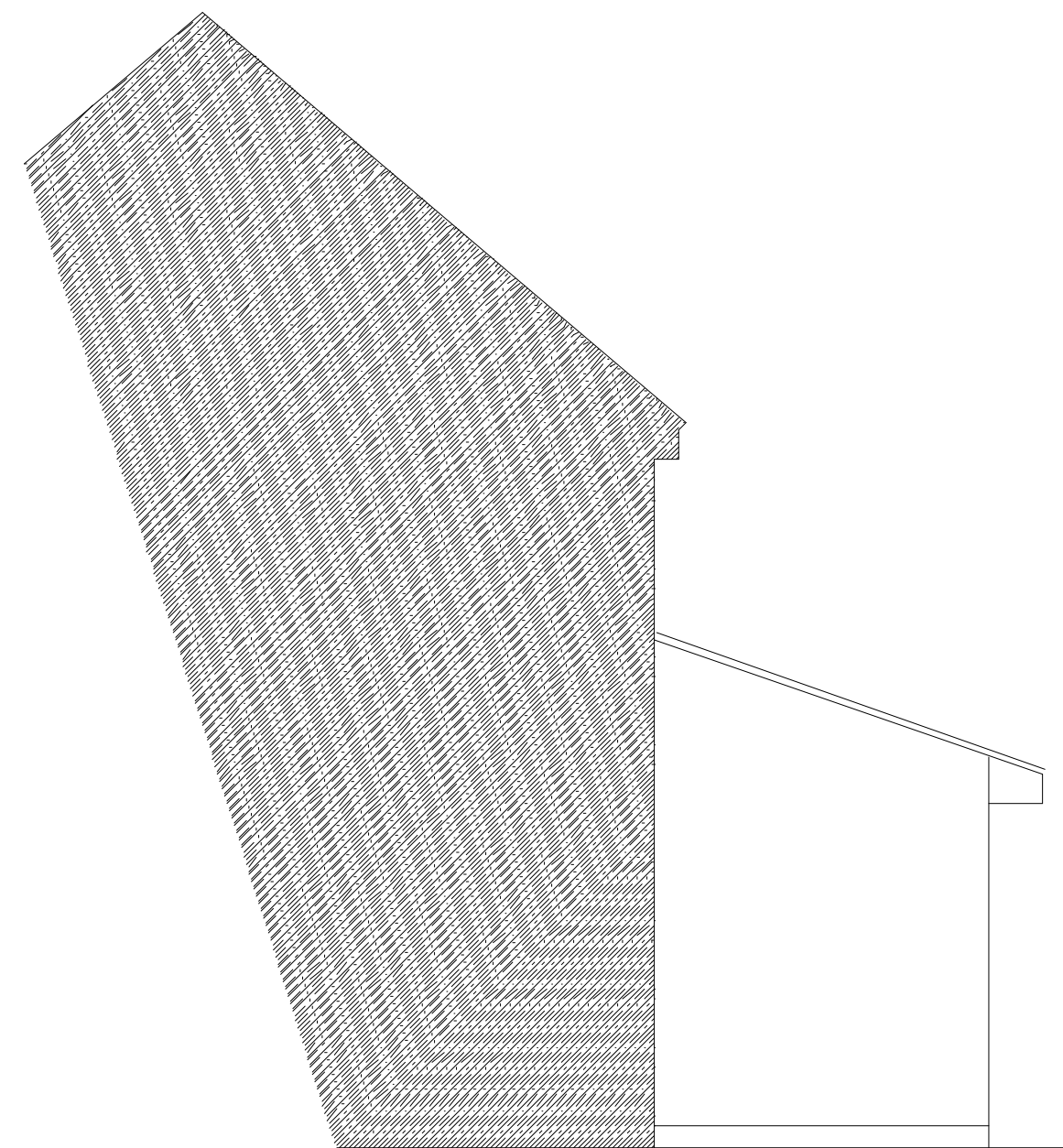

EXISTING FLANK ELEVATION

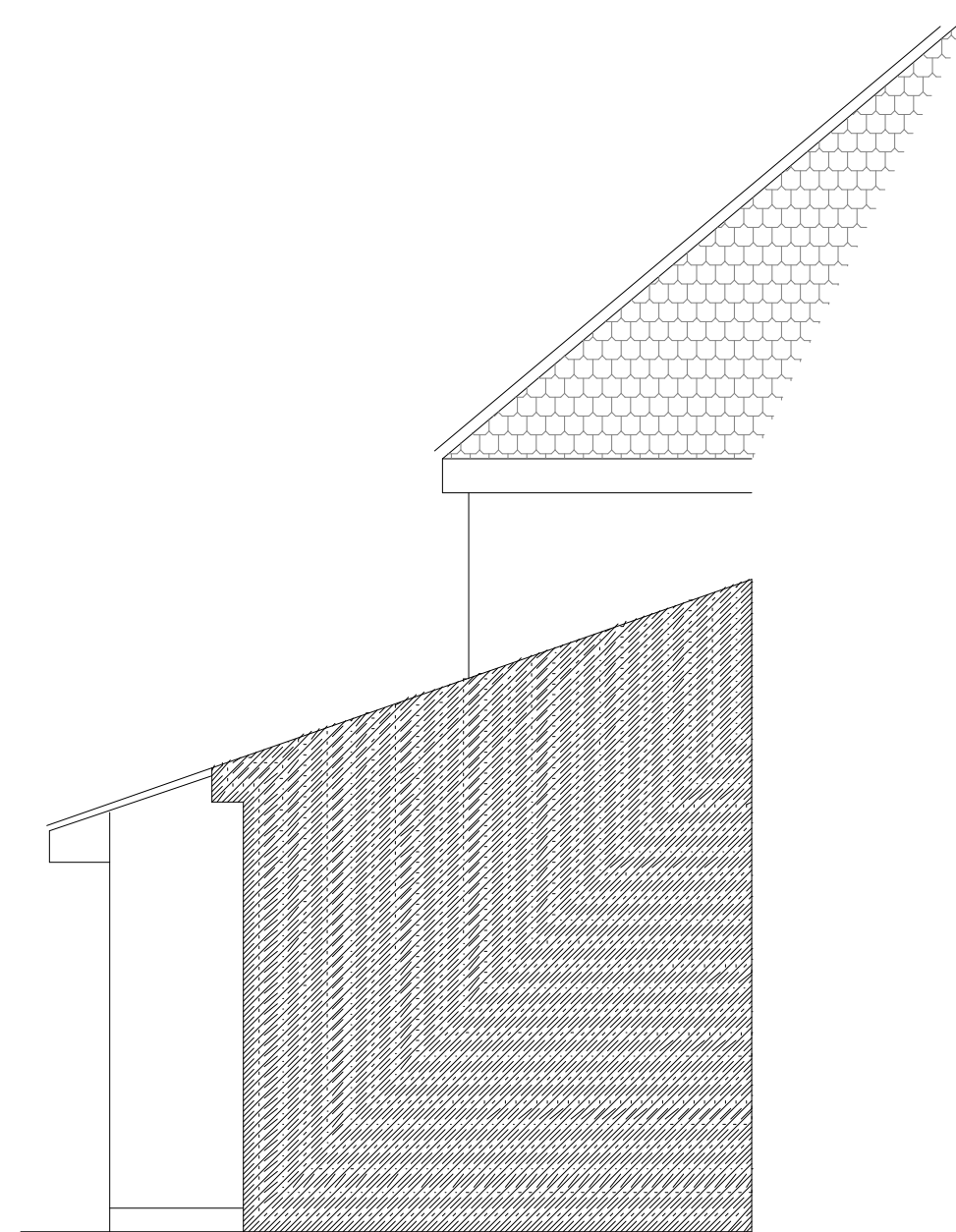

EXISTING FLANK ELEVATION

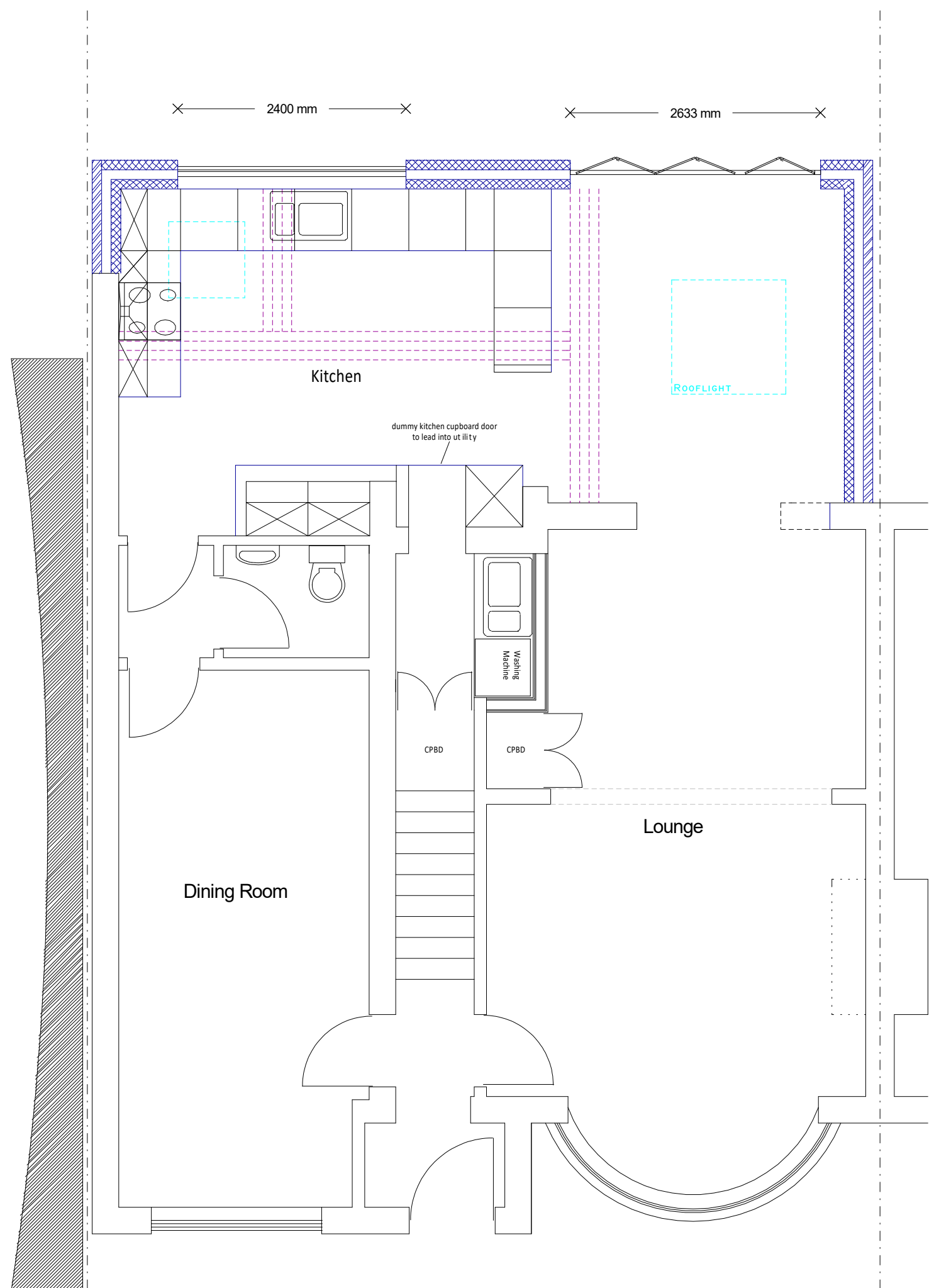

PROPOSED GROUND FLOOR PLAN

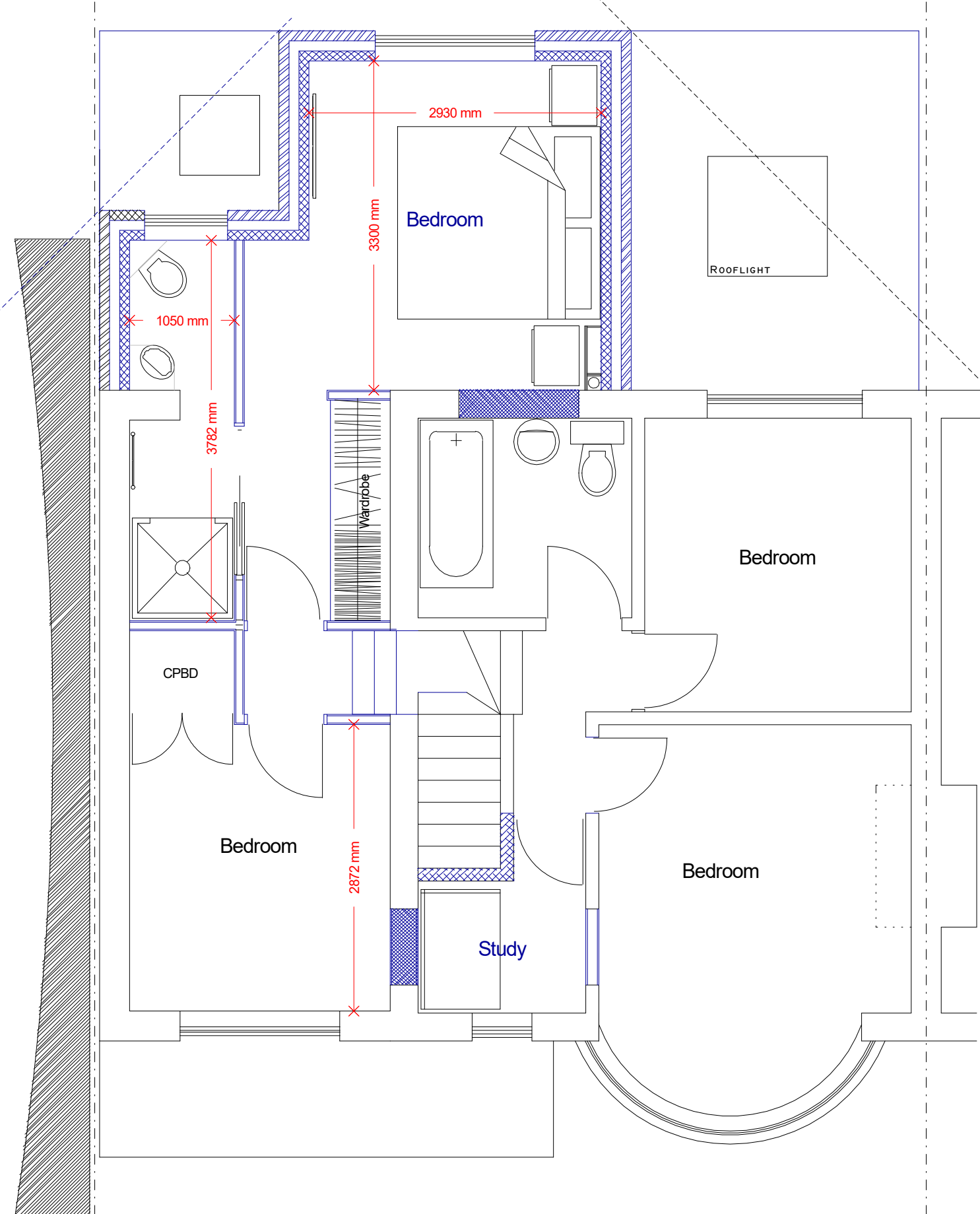

PROPOSED FIRST FLOOR PLAN

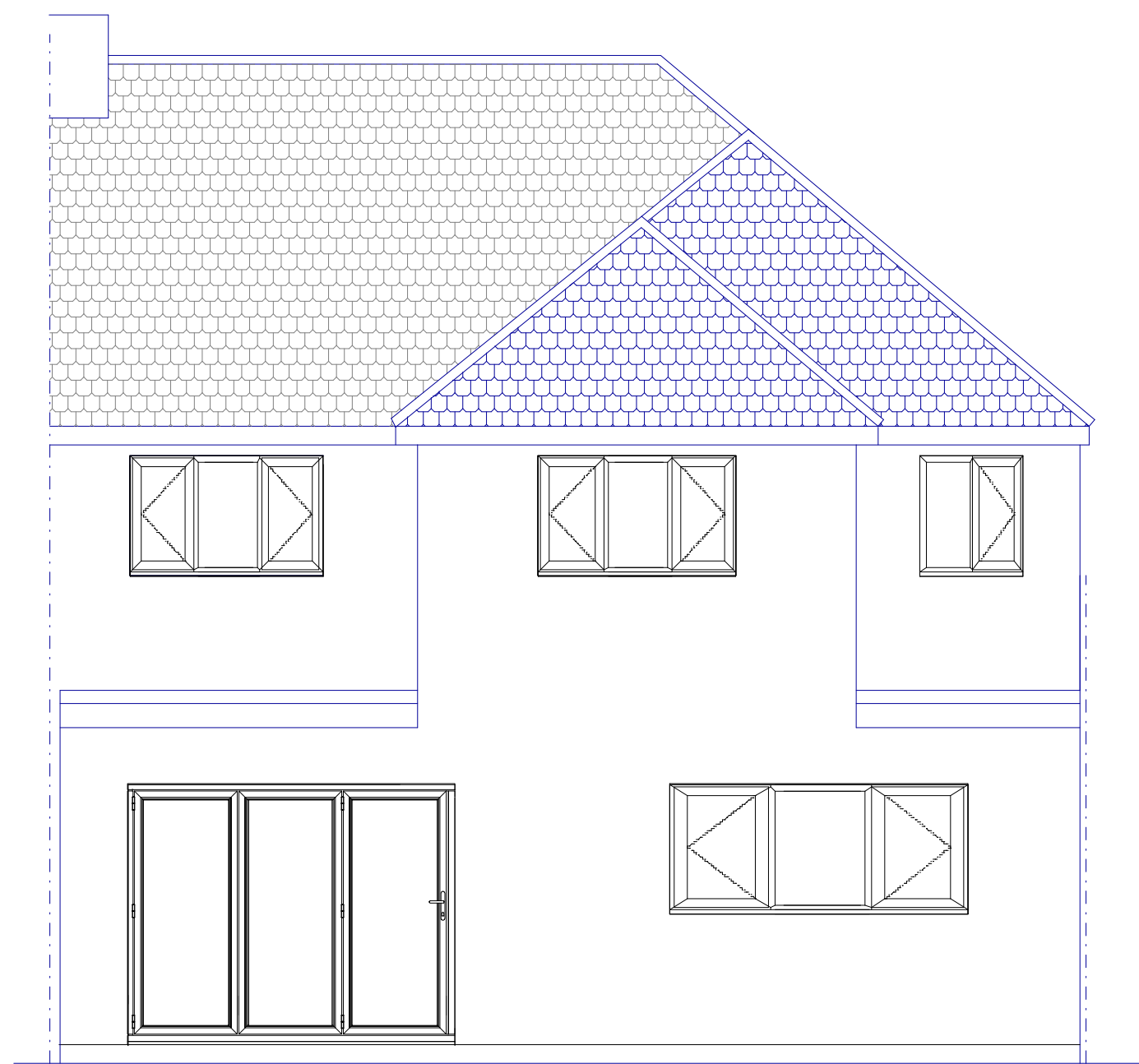

PROPOSED REAR ELEVATION

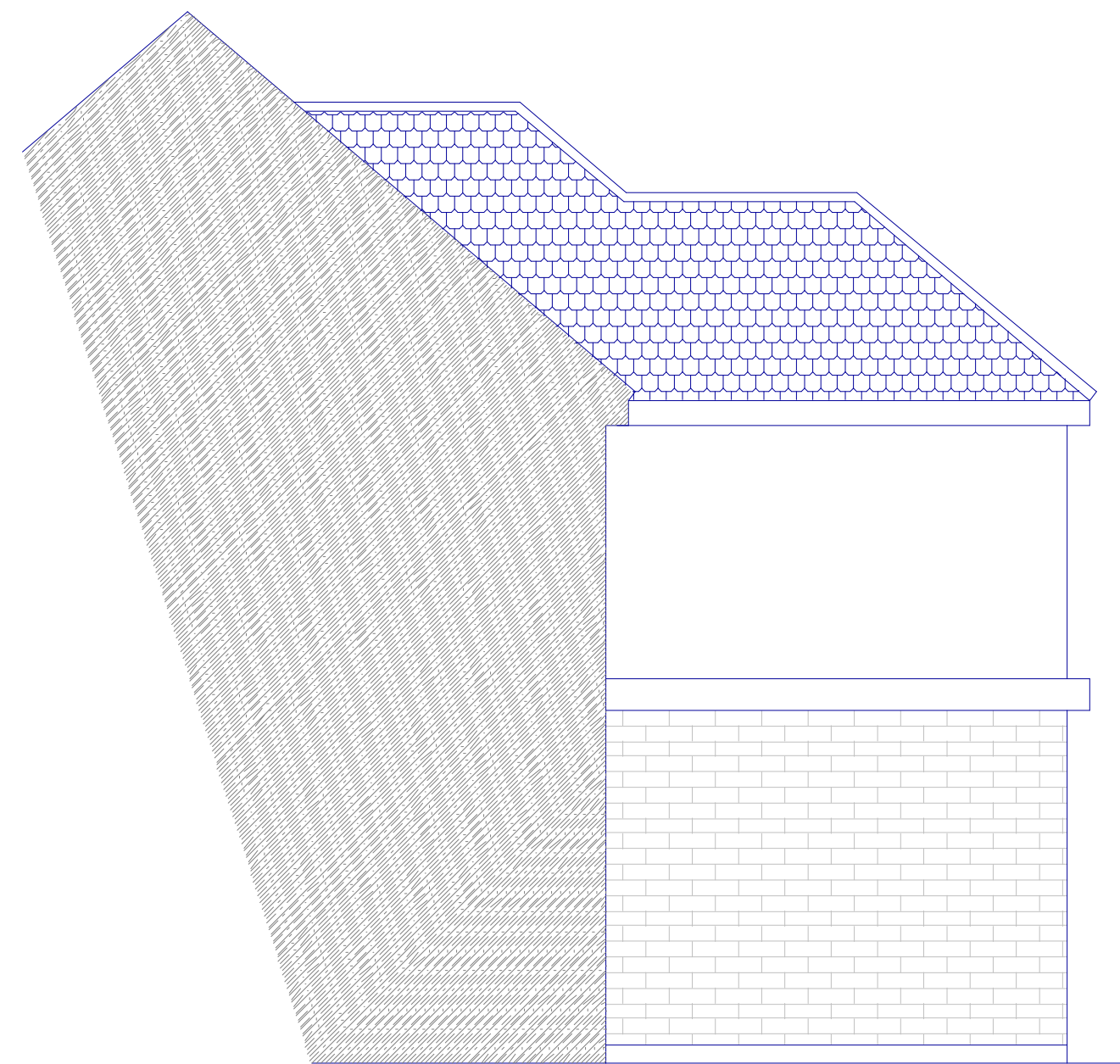

PROPOSED FLANK ELEVATION

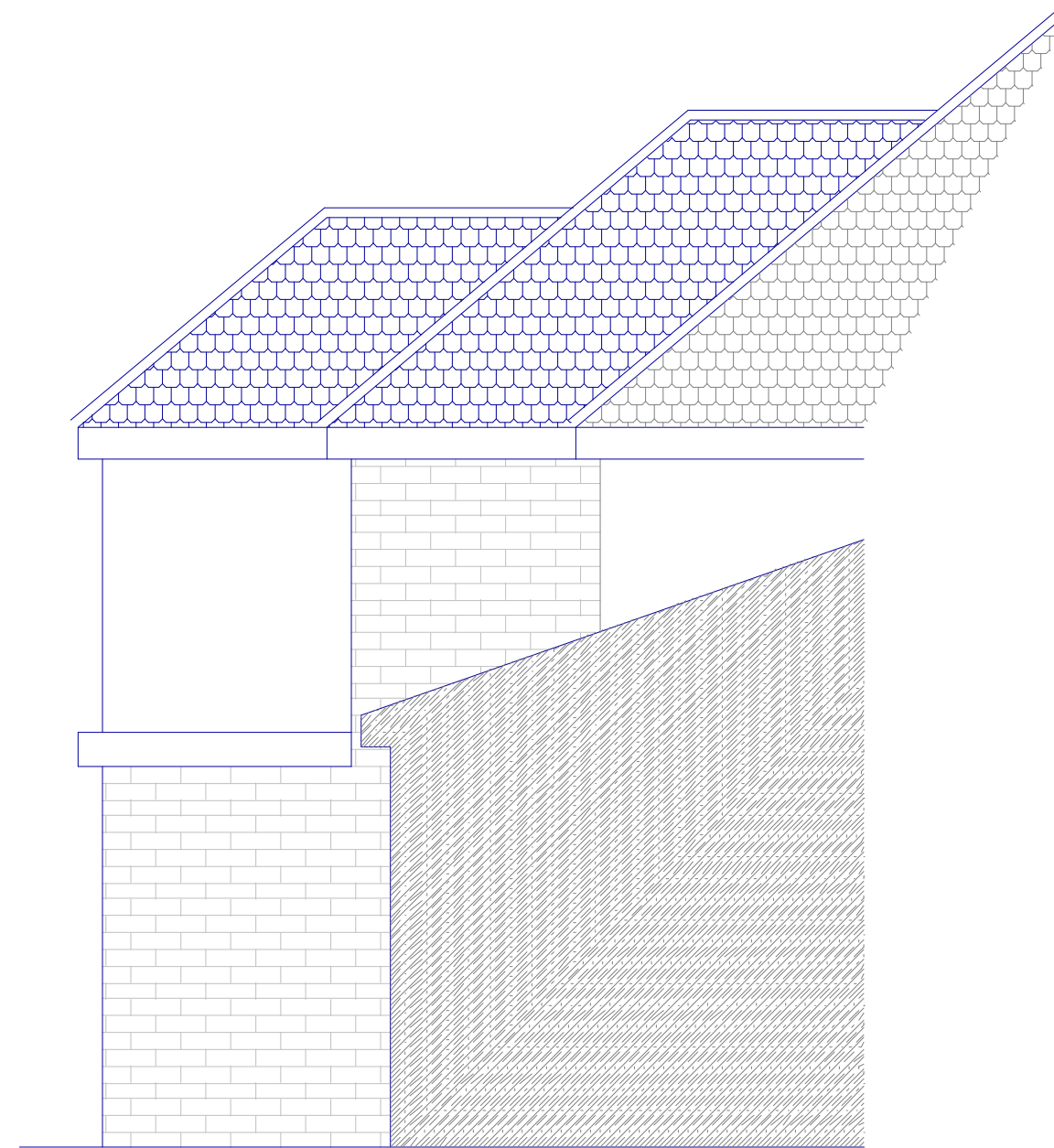

PROPOSED FLANK ELEVATION

139 BEVERLEY ROAD
RUISLIP

PLAN

Plans

PROJECT

Double/Single Storey Rear Extension

DWG No

01
Rev: - c

Date: December 2020
Project: 139 Beverley Road
Scale: 1:50 @ A0
Checked: AW
Drawing Title: Floor Plans
Status: Planning
Job No: 302

Highford
Design and Build Limited
27 Bellamy Close, Ickenham, Middlesex, UB10 8SJ
email: info@highforddesign.co.uk - web: www.highforddesign.co.uk
telephone: 01845 622575 - mobile: 07957 340205