

Proposed South Elevation

Proposed Front Elevation

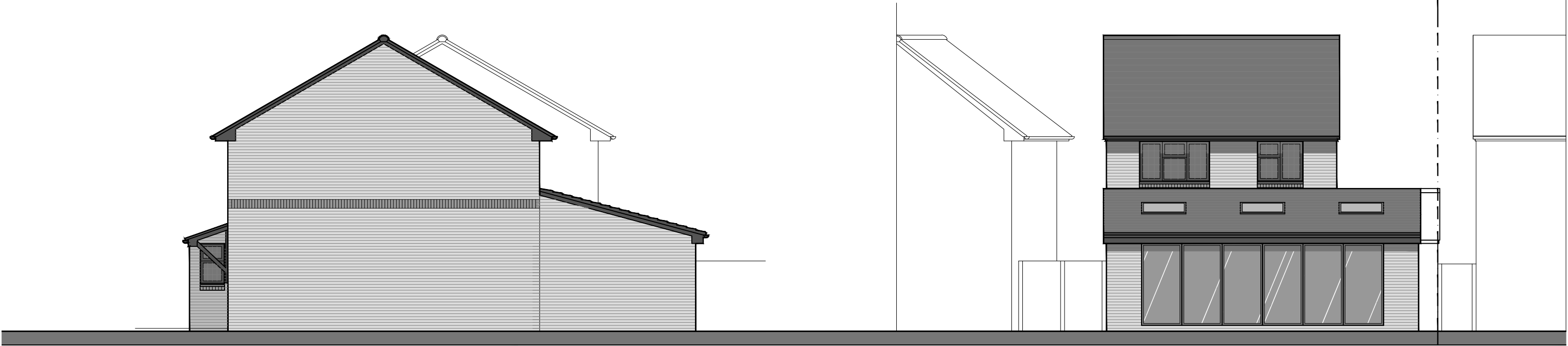

Proposed East Elevation

Proposed Rear Elevation

JAMES GRIFFIN DESIGN

www.jamesgriffindesign.co.uk
james@jamesgriffindesign.co.uk
07787 512 459

CLIENT: KAREN & PETER MUTTITT
PROJECT: 3 ALLONBY DRIVE, RUISLIP, HA4 7YU
DATE: OCTOBER 2023

DRAWING TITLE:	PROPOSED ELEVATIONS	1:100 @ A3	2 of 5
DRAWING No.	JGD/ROW/003	REV 01	

NOTE: DO NOT SCALE FROM DRAWING - ALL DIMENSIONS TO BE CHECKED ON SITE.

COPYRIGHT OF DRAWINGS AND FILES REMAINS WITH JAMES GRIFFIN DESIGN.

DRAWINGS ARE FOR THE CLIENT'S SOLE USE ONLY. CONTENTS CANNOT BE USED BY A THIRD PARTY WITHOUT PRIOR CONSENT IN WRITING