

THE BUILDING IS NOT WITHIN A CONSERVATION AREA OR AREA OF SPECIAL LOCAL CHARACTER.

NO ALTERATIONS / NEW ROOF TO BE HIGHER THAN THE HIGHEST PART OF THE EXISTING ROOF.

NEW ROOF AND WALLS ARE TO BE CONSTRUCTED FROM MATERIALS TO MATCH EXISTING.

ALL NEW WINDOWS AND DOORS ARE TO BE DOUBLE GLAZED UPVC & SIDE FACING WINDOW TO BE OBSCURE GLASS UN-OPENING BELOW 1.7M

ALL WORKS TO BE TO CLIENTS AND LOCAL AUTHORITY APPROVAL.

THE CONTRACTOR IS TO INSURE THAT ALL WORKING RESTRICTIONS AND CONDITIONS LAID DOWN BY THE PLANNING APPROVAL NOTICE ARE COMPLIED WITH.

GENERAL - New materials used in exterior work to match existing.

WALLS - Facing brickwork/Render to match existing.

WINDOWS - All new windows to be double glazed & match existing.

DOORS - New UPVC double glazed doors.

ROOF - Tile type, size & colour to match existing

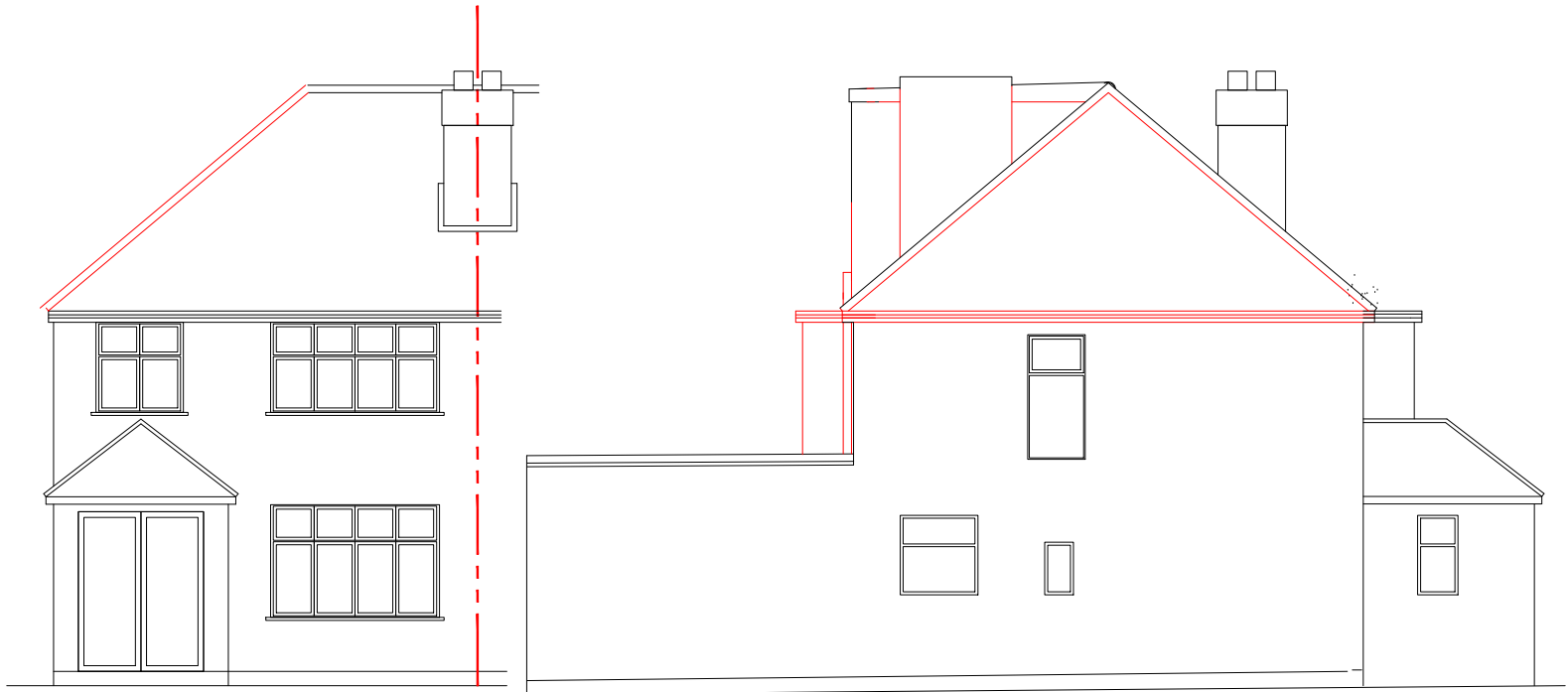

Front Elevation

Side Elevation

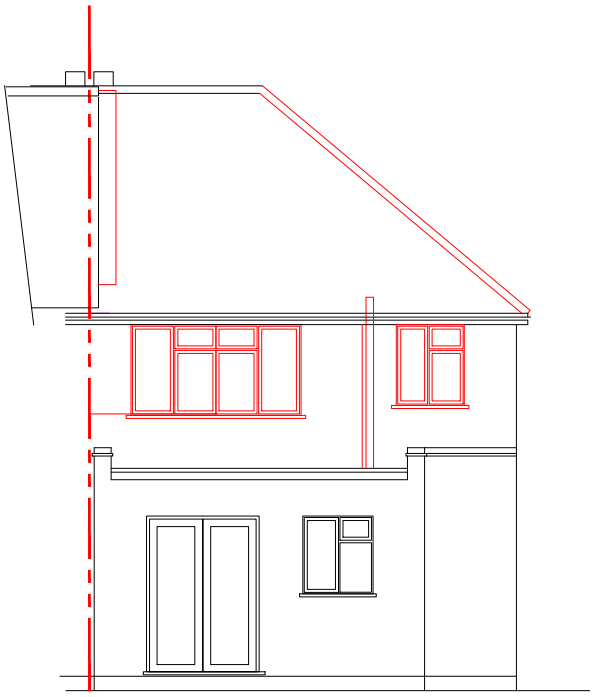

Rear Elevation

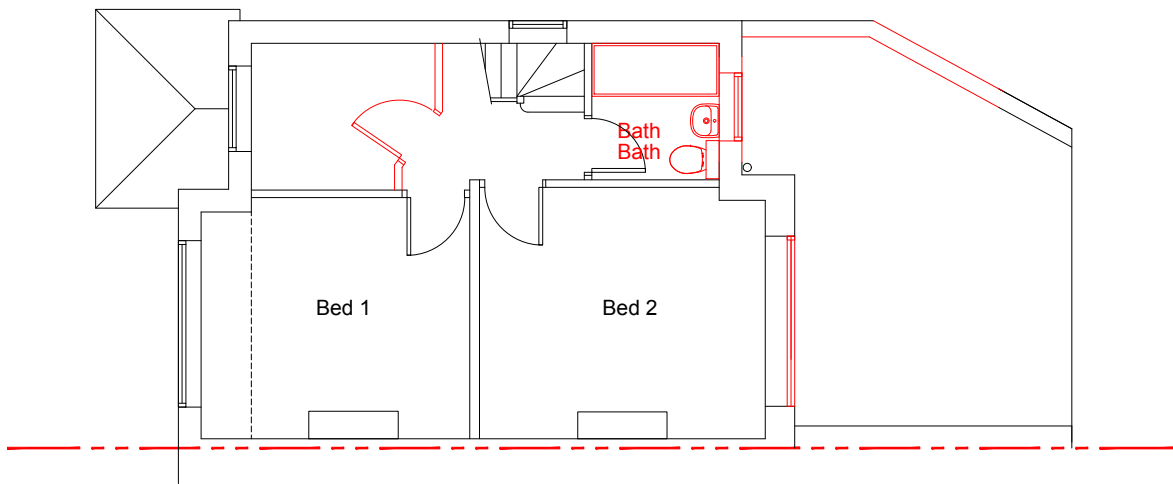

First Floor Structural Loft Plan

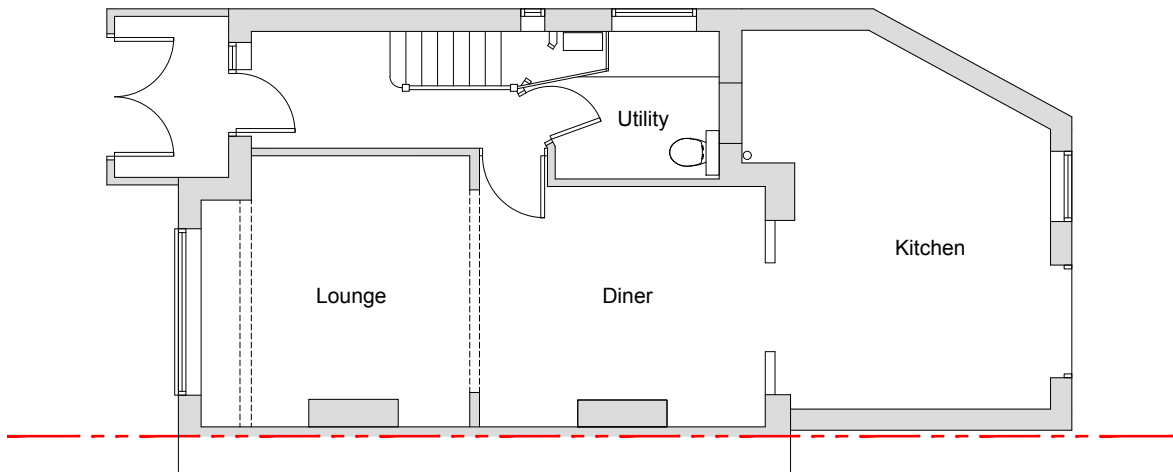

Ground Floor Plan

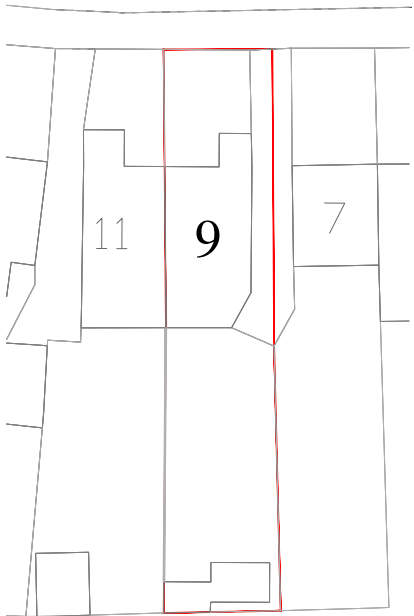

Block/Site Plan
Scale 1:500

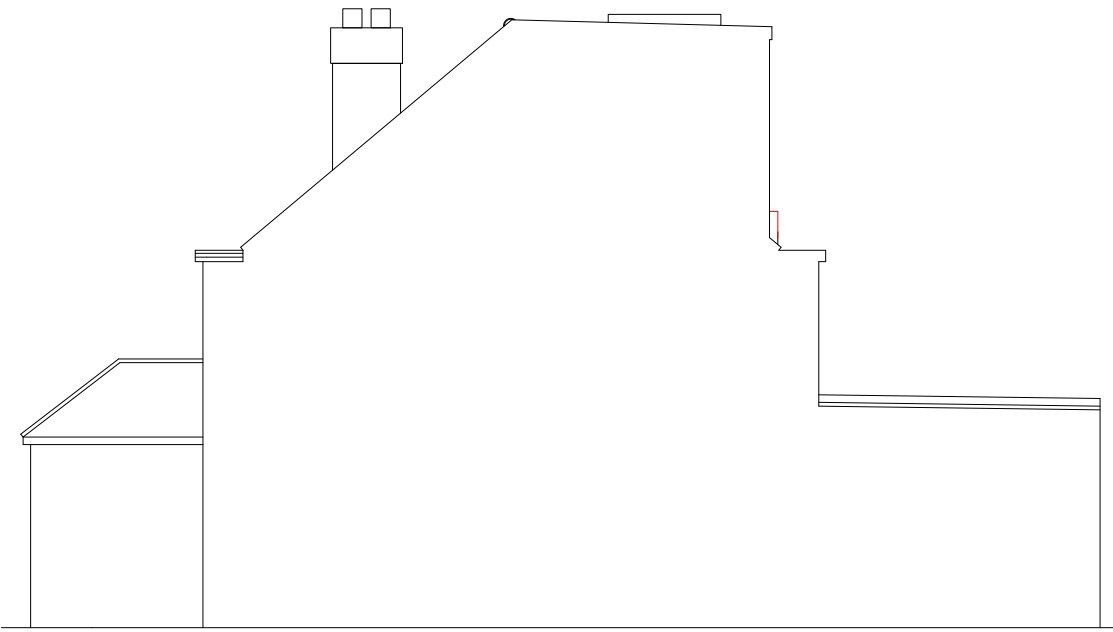
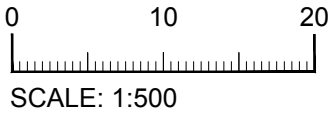

Side Elevation

PRELIMINARY ISSUE

Client:	Mr J Forde 9 Lannock Road Hayes UB3 2NG	Scale: 1:100 A3 Date: Nov'23
Job:	EXISTING LAYOUT	Drawn: Drawing No: 1123-01
INTERIOR DESIGN & REFURBISHMENT LTD		
4 Gledwood Avenue Hayes Middlesex UB4 0AN Tele:07740 641934 E-mail: nimmoa@yahoo.com		
THIS DRAWING IS THE COPYRIGHT OF IDR SERVICES & MAY NOT BE USED WITHOUT WRITTEN CONSENT FROM THE ABOVE.©		

