

Notes:  
All finishing materials to match existing.  
The Contractor to ensure the works are inspected & completed to the satisfaction of L.A.  
These drawings has been produced for planning approval purposes only. Compliance with Building Regulation is not to be assumed. Appropriate Party Wall Notices under the PARTY WALL 1996 ACT must be served on adjoining owners prior to commencement of the building works.  
These drawings are copyright © **H F M DESIGN**

| Date | Revisions: |
|------|------------|
|      |            |

|   |                     |           |
|---|---------------------|-----------|
| <b>H F M DESIGN</b><br>Email: info@hfmdesign.co.uk<br>Tel: 079000 85267 |                     |           |
| Project:<br>PART TWO STOREY, PART SINGLE STOREY<br>SIDE /REAR EXTENSION |                     |           |
| Site:<br>118 DULVERTON ROAD<br>HA4 9AG                                  |                     |           |
| Drawings:<br>PROPOSED ELEVATIONS  |                     |           |
| Client:   | Date:<br>April 2020 | Drawn by: |
| Drawing No.:<br>SD/0420/PP4   | Scale:<br>1:100@A3  |           |

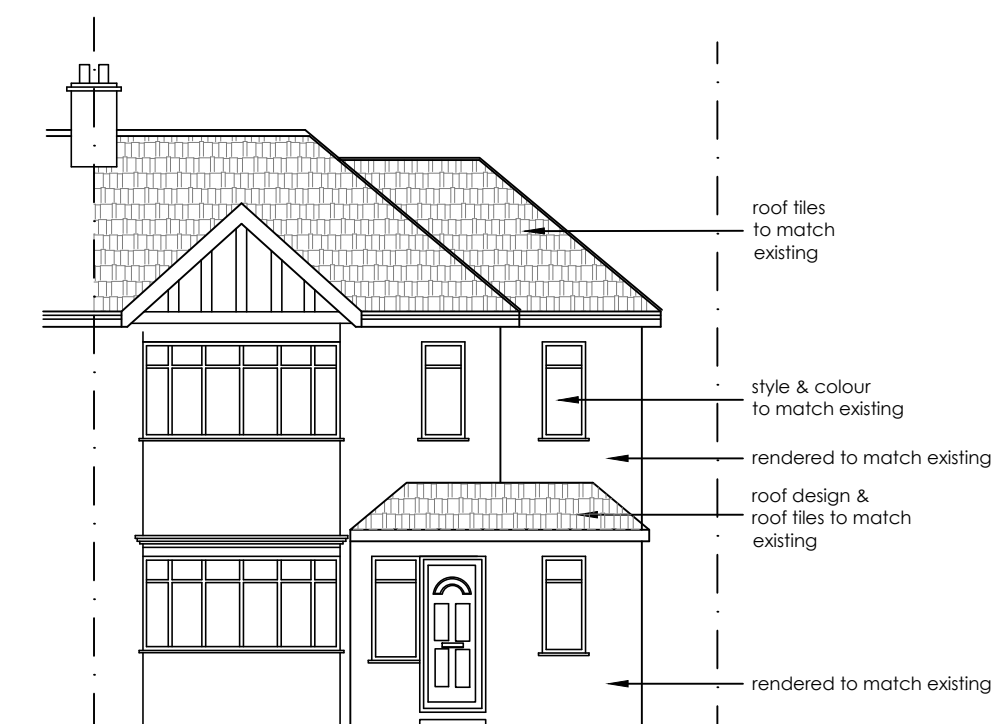

PROPOSED FRONT ELEVATION

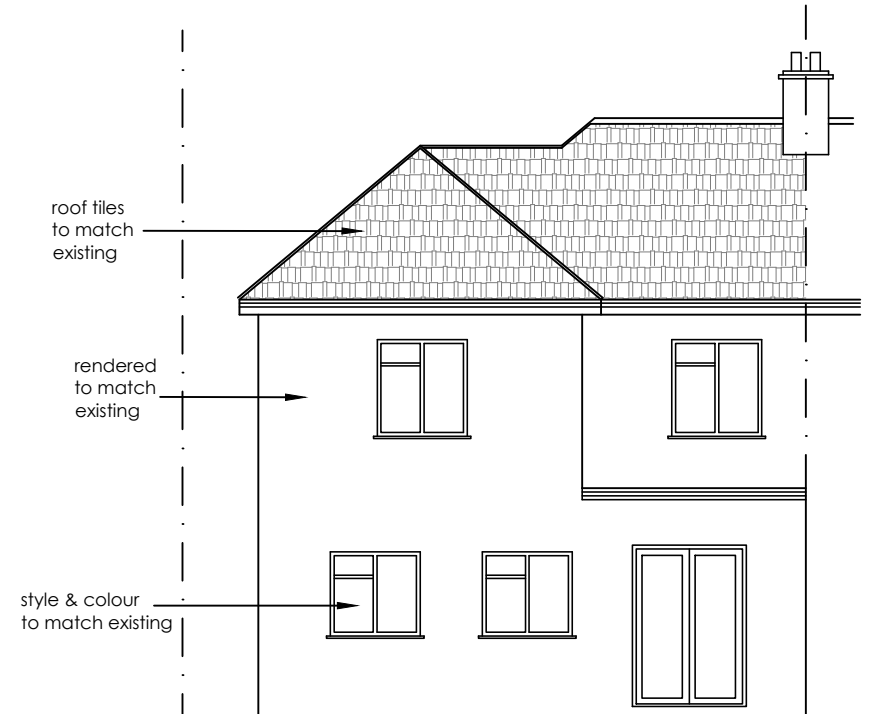

PROPOSED REAR ELEVATION

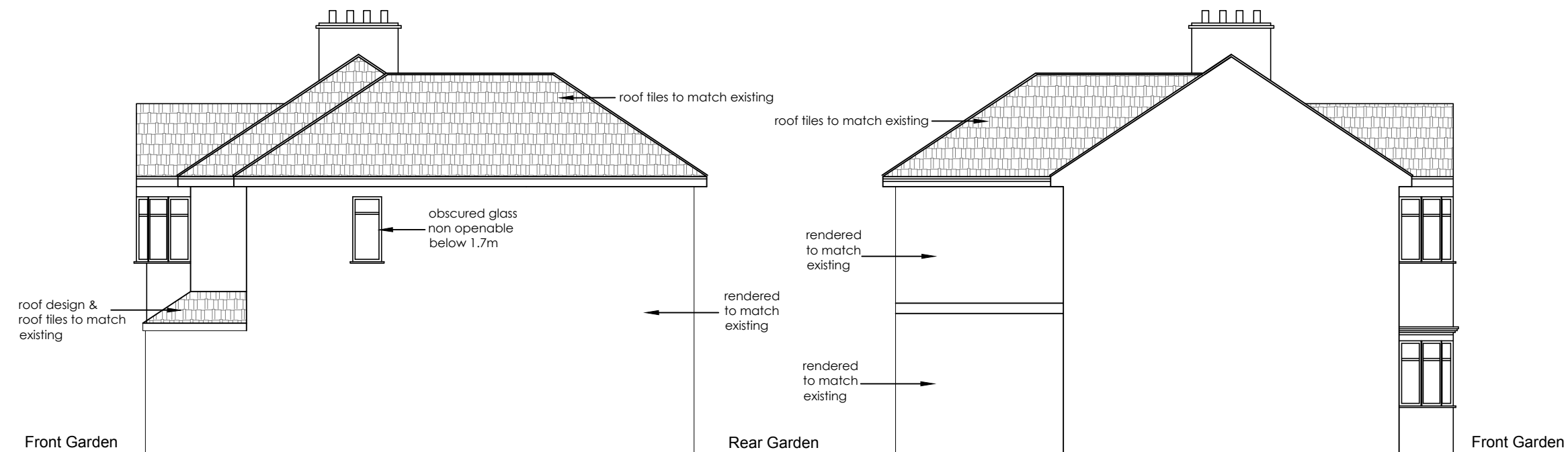

PROPOSED SIDE ELEVATION

PROPOSED SIDE ELEVATION