

PROPOSED FRONT ELEVATION

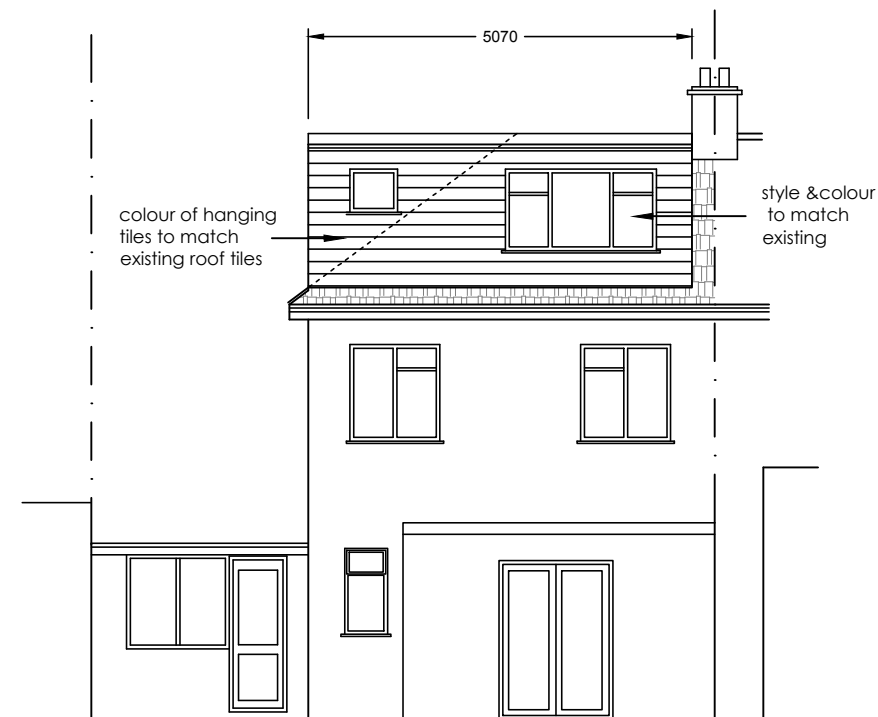

PROPOSED REAR ELEVATION

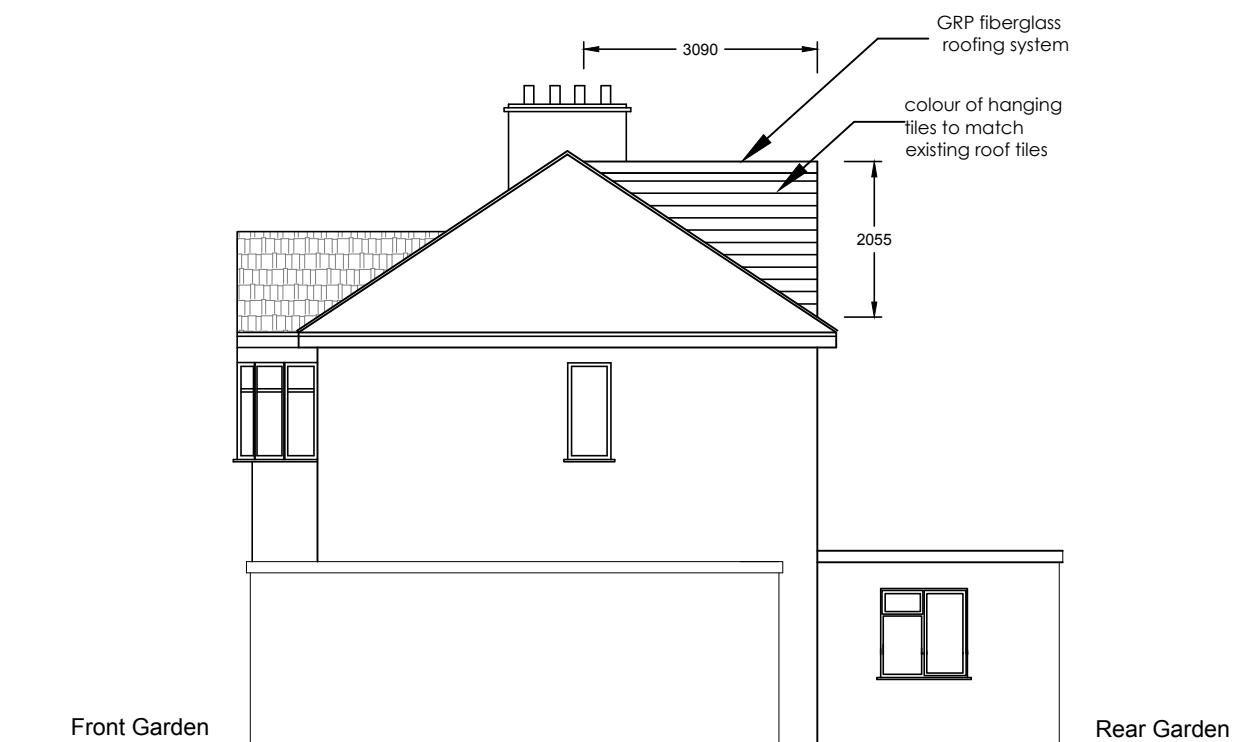

PROPOSED SIDE ELEVATION

Notes:
All finishing materials to match existing.
The Contractor to ensure the works are inspected & completed to the satisfaction of L.A.
These drawings has been produced for planning approval purposes only. Compliance with Building Regulation is not to be assumed. Appropriate Party Wall Notices under the PARTY WALL 1996 ACT must be served on adjoining owners prior to commencement of the building works.
These drawings are copyright © **H F M DESIGN**

Date	Revisions:

H F M DESIGN Email: info@hfmdesign.co.uk Tel: 079000 85267		
Project: HIP TO GABLE LOFT CONVERSION, INCLUDING REAR DORMER AND THREE ROOF LIGHTS AT FRONT		
Site: 118 DULVERTON ROAD HA4 9AG		
Drawings: PROPOSED ELEVATIONS		
Client:	Date: April 2020	Drawn by:
Drawing No.: SD/0420/LD4	Scale: 1:100@A3	