

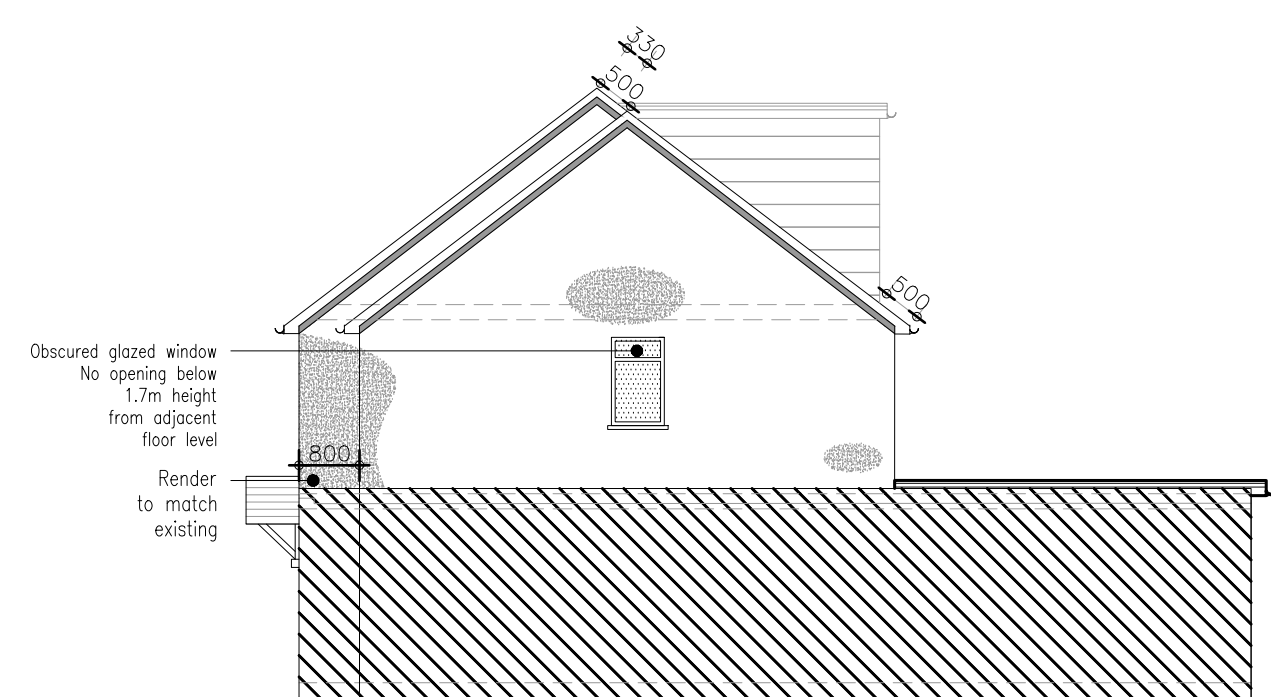

PROPOSED SIDE ELEVATION (B)
Scale: 1:100



PROPOSED SIDE ELEVATION (D)
Scale: 1:100

SCALE 1:100
0M 1M 2M 3M 4M 5M 6M 7M 8M 9M 10M

General Notes

NOTE:
ALL MEASUREMENTS TO BE CHECKED ON SITE AND NOT SCALED FROM THIS DRAWING. ANY DISCREPANCIES TO BE REPORTED TO THE PLANNING AGENT. THIS IS A PLANNING DRAWING AND SHALL NOT BE USED FOR CONSTRUCTION/BUILDING CONTROL PURPOSES.WHERE APPLICABLE, PARTY WALL (ETC) ACT 1996 TO BE AGREED WITH ADJOINING NEIGHBOURS PRIORS TO COMMENCING. ANY STRUCTURAL WORKS TO BE ASSESSED BEFORE COMMENCING WORKS. ALL WORKS TO THE SATISFACTION OF LOCAL AUTHORITY INSPECTOR. NO DEVIATION FROM THESE DRAWINGS WHAT SO EVER UNLESS AGREED IN WRITING WITH THE LOCAL AUTHORITY.

E.	Amended first floor side on Elevation C. Added obscured glazed 1st floor window on Elevation D	07.09.22
D.	Amended rear building line, addition of first floor flank window on Elevation C	11.11.21
C.	Reduced depth of proposed building, amended rear dormer layout, addition of a flank wall window on Elevation D	27.10.21
B.	Amended dormer and position of loft flank window	01.10.21
A.	Ground floor side bathroom window added	24.09.21
No.	Revision/Issue	Date

PROPOSED SIDE ELEVATIONS

27 MAHLON AVENUE
RUISLIP

Project Residential	Drq.No. ND/MA/11 Rev. E
Date 20.03.21	
Scale 1:100	Size: A3