

EXISTING FRONT ELEVATION
SCALE 1:100

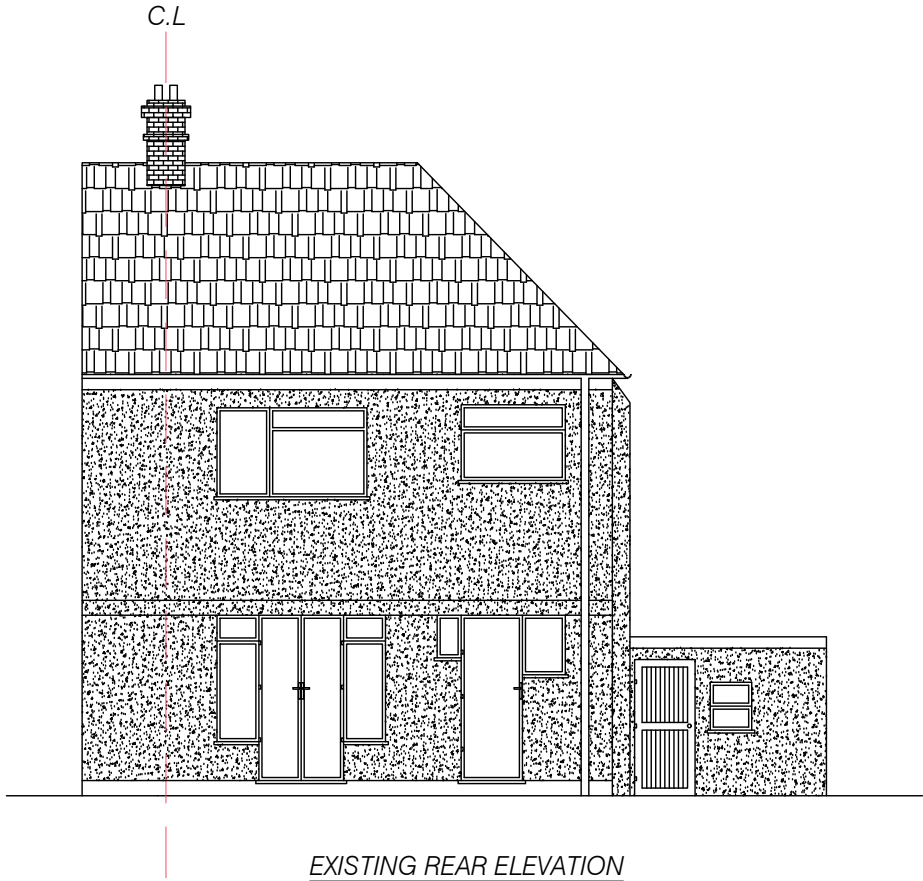

EXISTING REAR ELEVATION
SCALE 1:100



EXISTING SIDE ELEVATION
SCALE 1:100

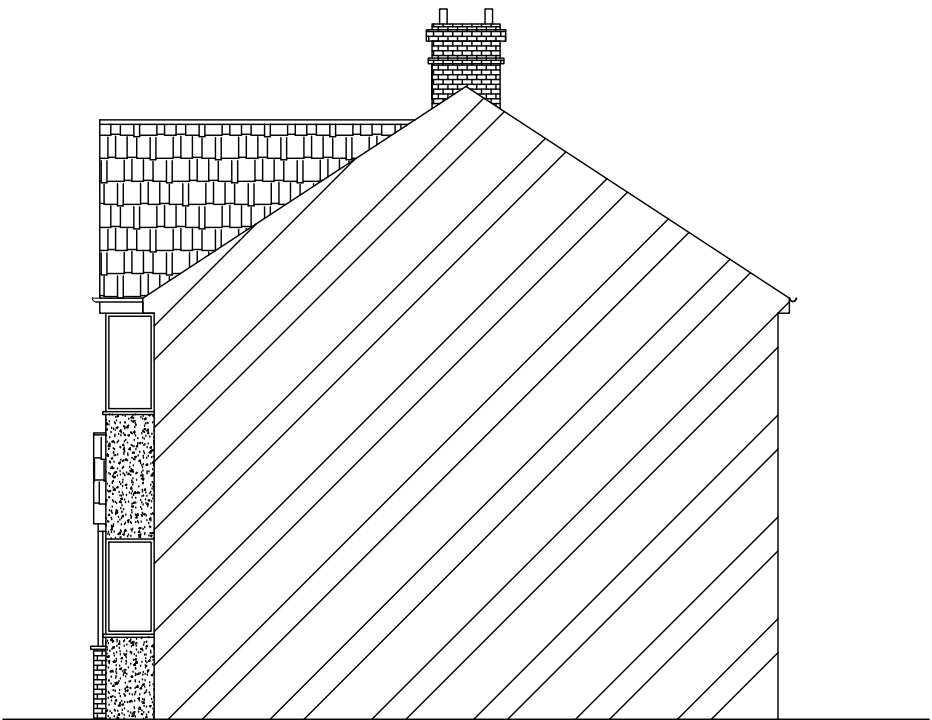

EXISTING SIDE ELEVATION
SCALE 1:100

- Notes:
- Walls - Brickwork up to approx 120mm high to front elevation
 - Other Walls - Rendered finish to match existing
 - Pitch Roof - To be retiled to match existing to front elevation
 - Flat roof - To be covered in 3 layer felt
 - Windows - To be white UPVC to match existing
 - Doors - To be white UPVC to match existing

- DO NOT SCALE THIS DRAWING
- ALL DIMENSIONS ARE IN MILLIMETERS
- ALL DIMENSIONS ARE TO BE RECHECKED ON SITE
- ALL MATERIALS AND WORKMANSHIP TO COMPLY WITH CURRENT BRITISH STANDARDS AND CODES OF PRACTICE

Client:
Mr Richard Sharp
Site address:
37 Dartmouth Road, Ruislip, HA4 0DD
Project:
Single storey side extension
Drawn by:
RS
Date:
15th October 2020
Scale:
1:100 @ A3
Drawing number:
35DR-SSSE-002