

Ground Floor Plan

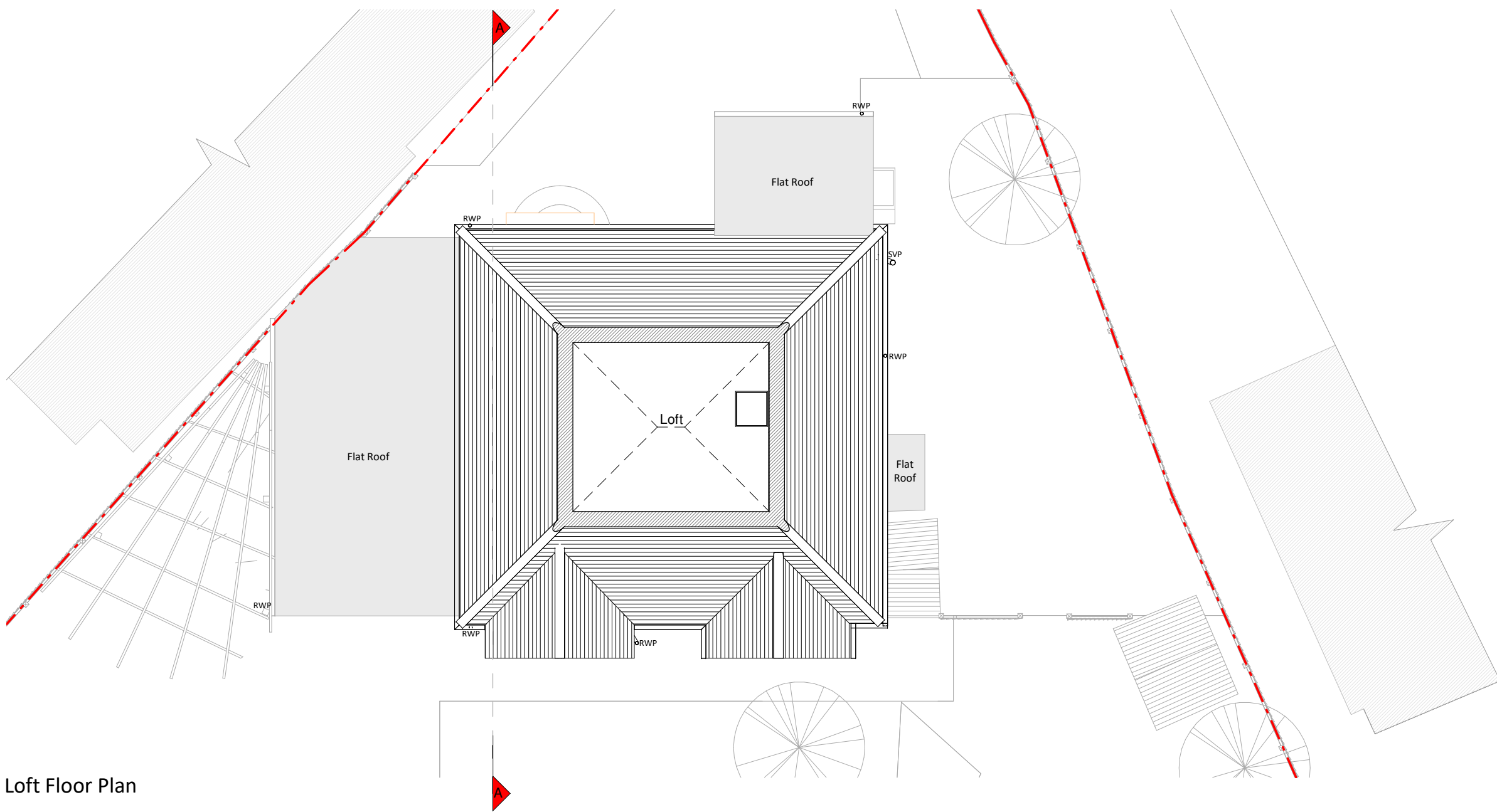

Loft Floor Plan

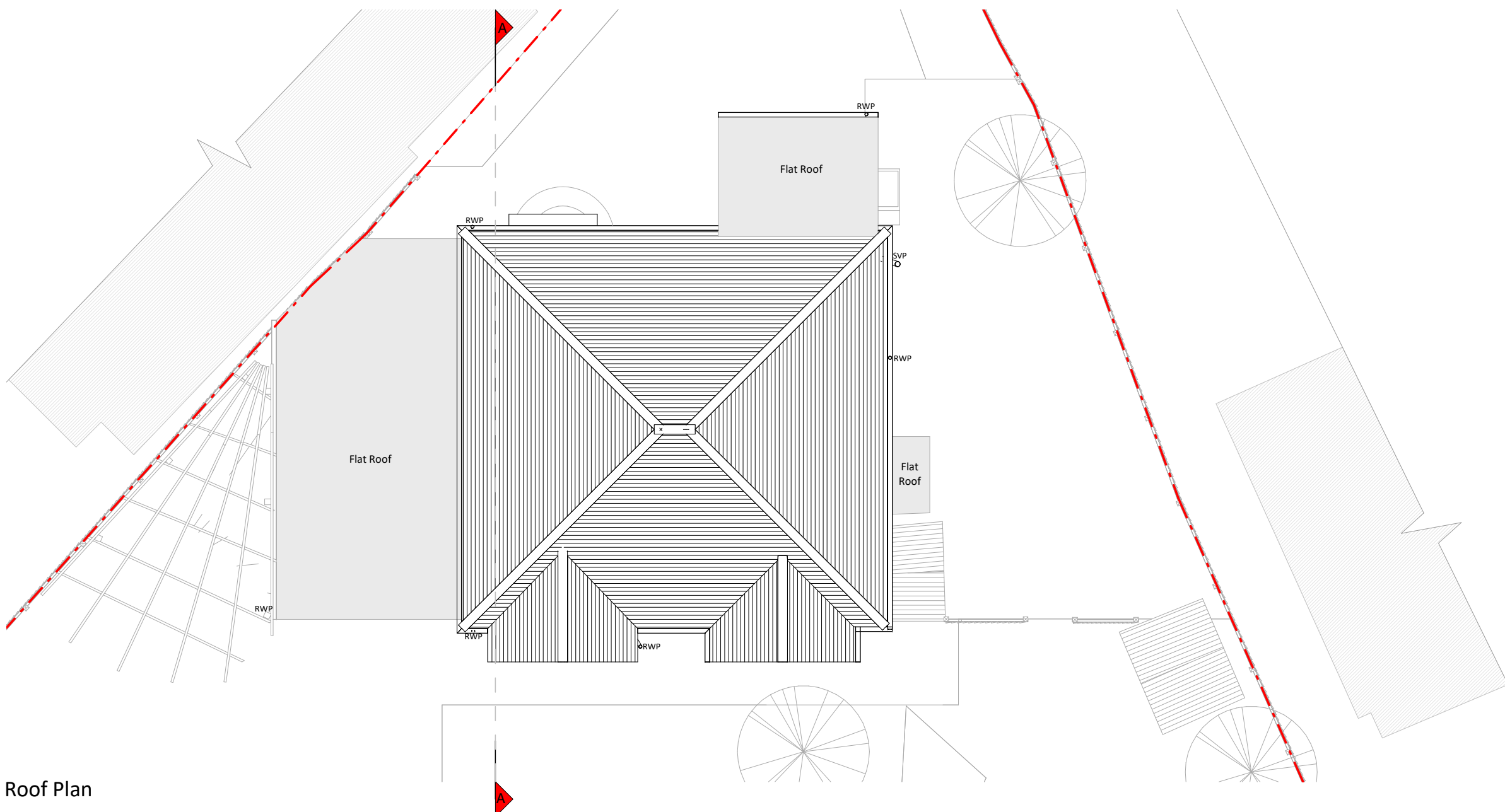

Roof Plan

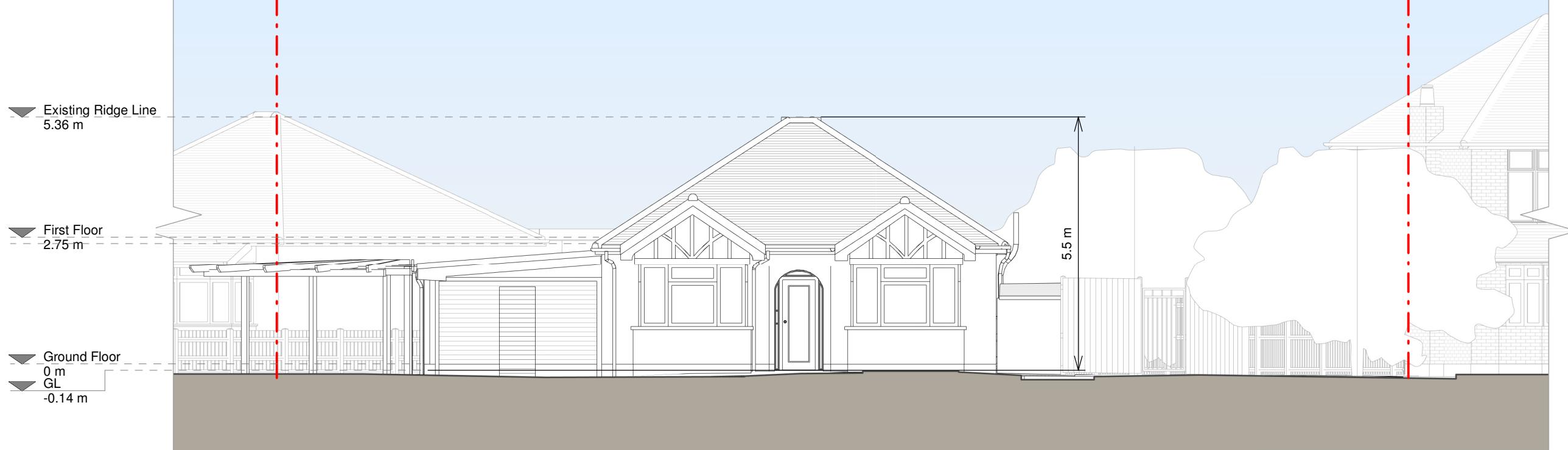

Front Elevation



Right Side Elevation

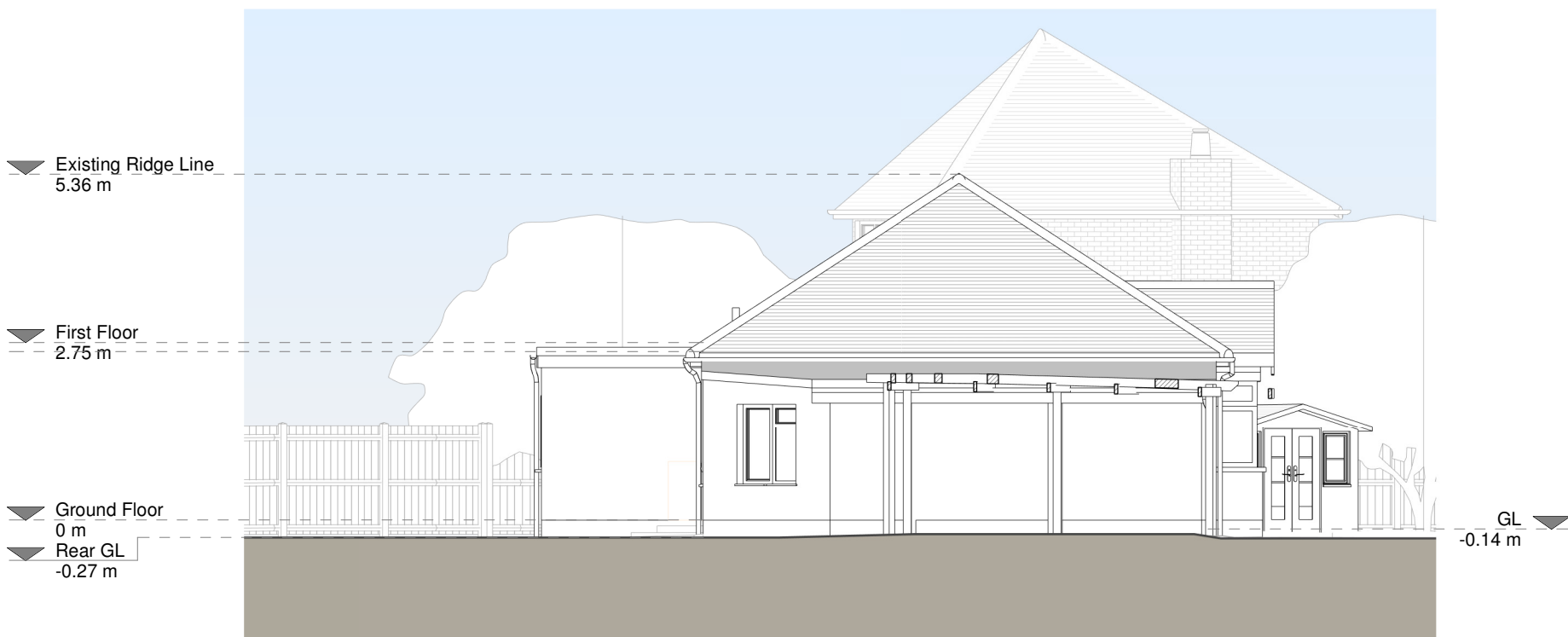

Left Side Elevation

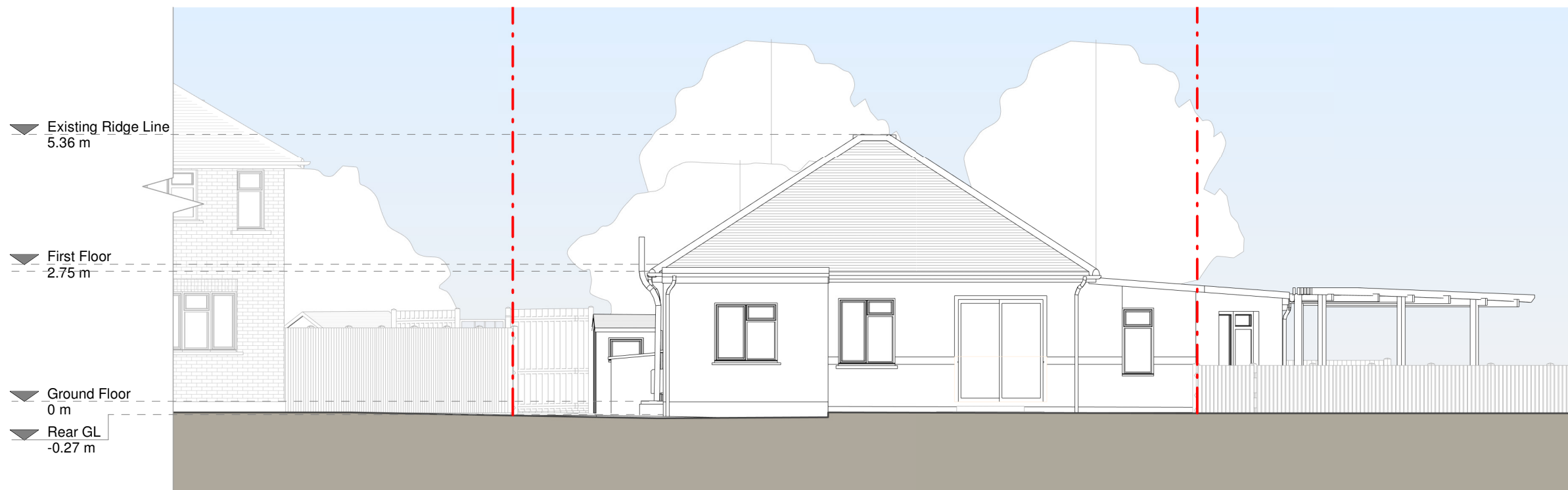

Rear Elevation

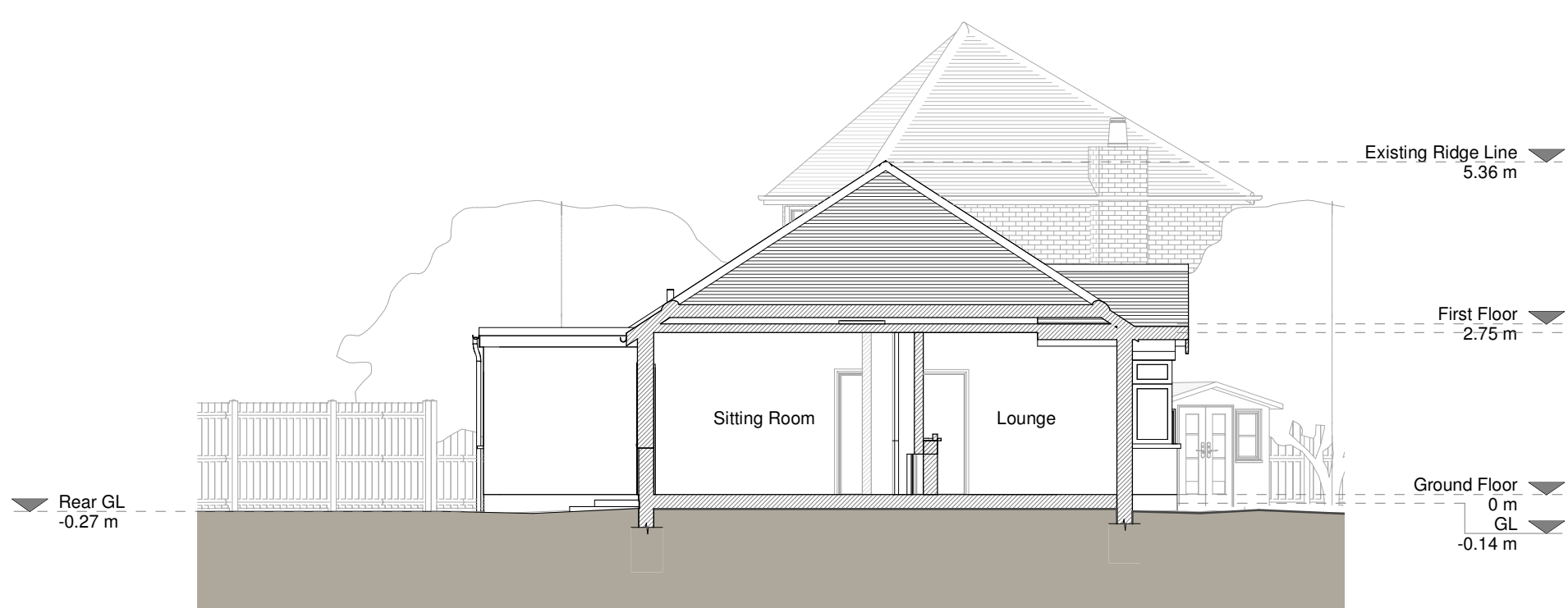

Section A - A

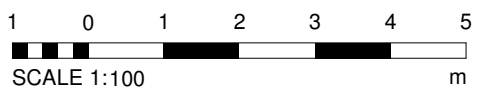

Copyright in the design and the drawings is the property of RESI. Reproduction in whole or in part is forbidden without written permission of RESI. The drawings must be read in conjunction with all other relevant information and drawings.

RESI accepts no liability for any omissions, loss or damage of whatsoever nature and however arising from any variation which has not been referred to them and their approval is required.

Drawn to actual scale. For planning purposes only. All dimensions to be cross checked on site prior to construction and completion of works. Any discrepancies to be reported to RESI immediately.

NOTES

Existing Materials:

Brickwork / Walls - Pebbledash render and cream render brickwork

Pitched Roof - Concrete tiles

Flat Roof - Fibreglass

Windows - White uPVC fixed and casement windows

Doors - Black painted timber door (front), white painted timber single door with glass panels (front and side), white painted timber garage door (front) and white uPVC sliding door (rear)

RWPs / Gutters / Fascia's - Black uPVC and cast iron downpipes, guttering, black and brown painted fascia's



Revision

Rev Notes Date

A Planning Issue 23/09/2022

Rev	Notes	Date
A	Planning Issue	23/09/2022



CONTACT  
www.resi.co.uk  
hello@resi.co.uk

KEY

- Existing walls
- Existing furniture
- Boundary line
- Level line
- 1.5m head height
- 1.8m head height

JOB TITLE

Proposed ground floor side/rear extensions, loft conversion complete with roof extension, demolition of existing garage, floor plan redesign and all associated works at 2 Halford Road

STATUS

Planning

DRAWING TITLE  
Existing Drawings

CLIENT  
Mark Mcclachlan

SCALE  
1 : 100 at A1

DATE  
Sep 2022

DRAWING NO. 100588 - 1100 A



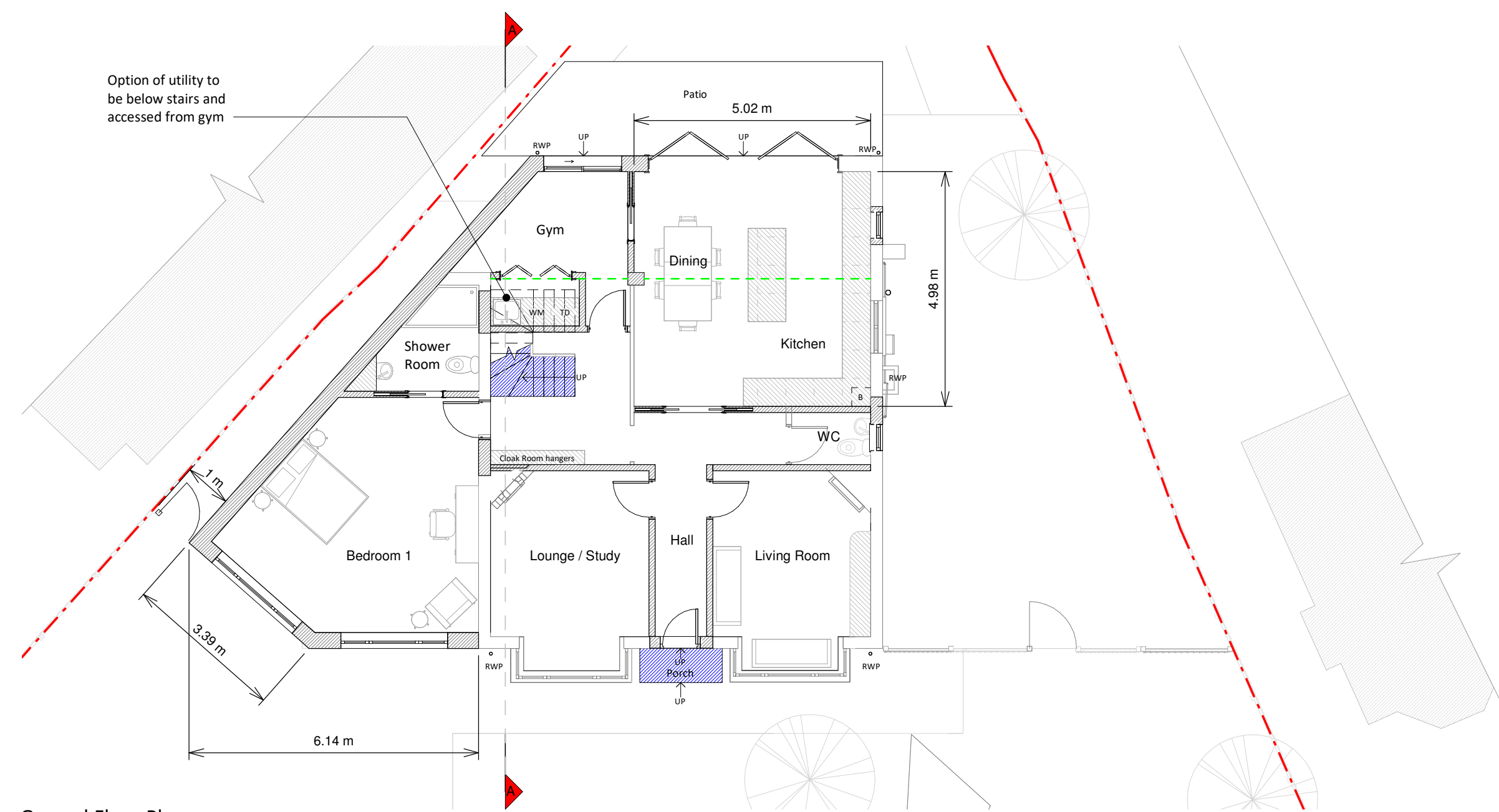

Ground Floor Plan

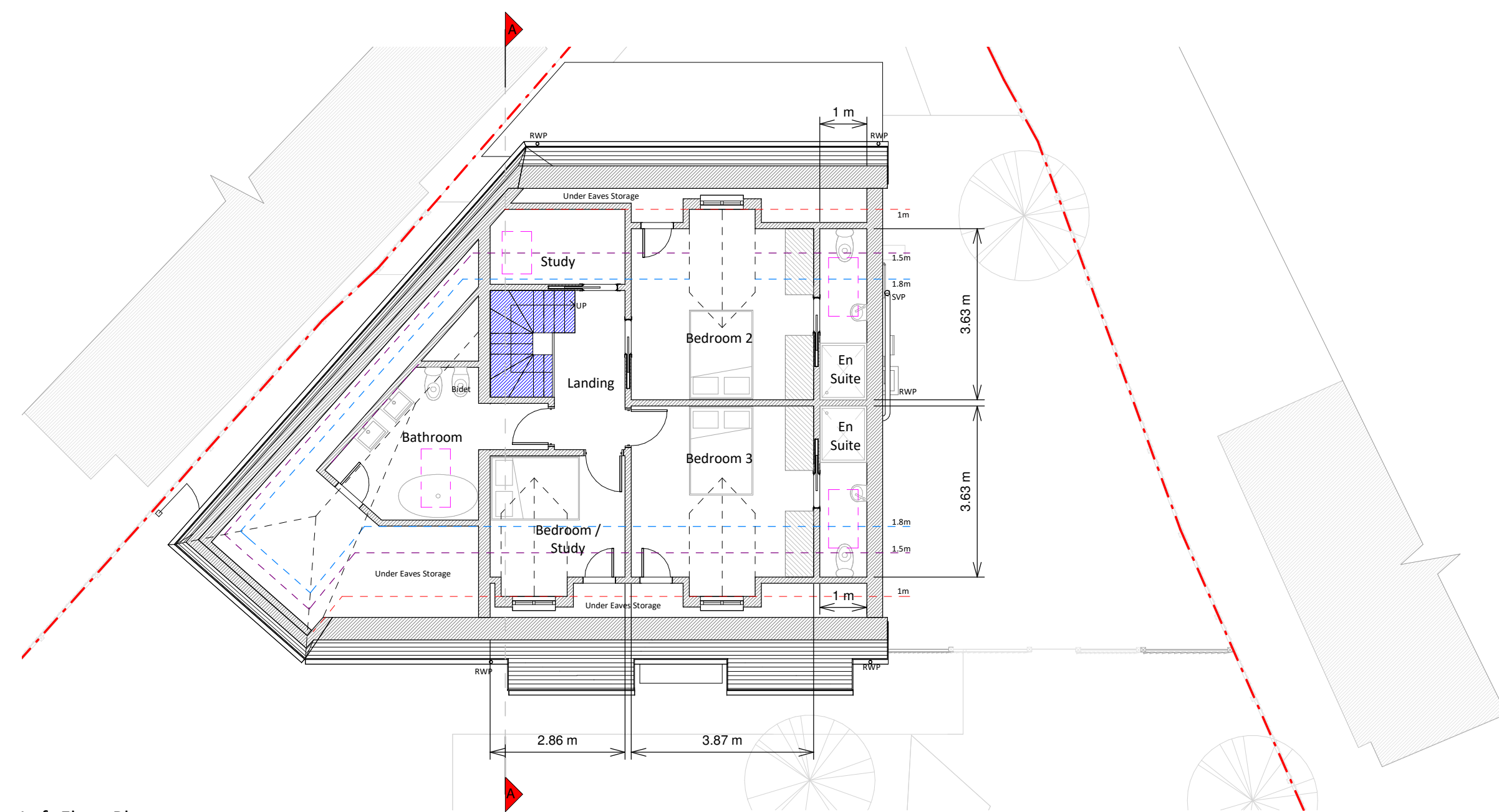

Loft Floor Plan

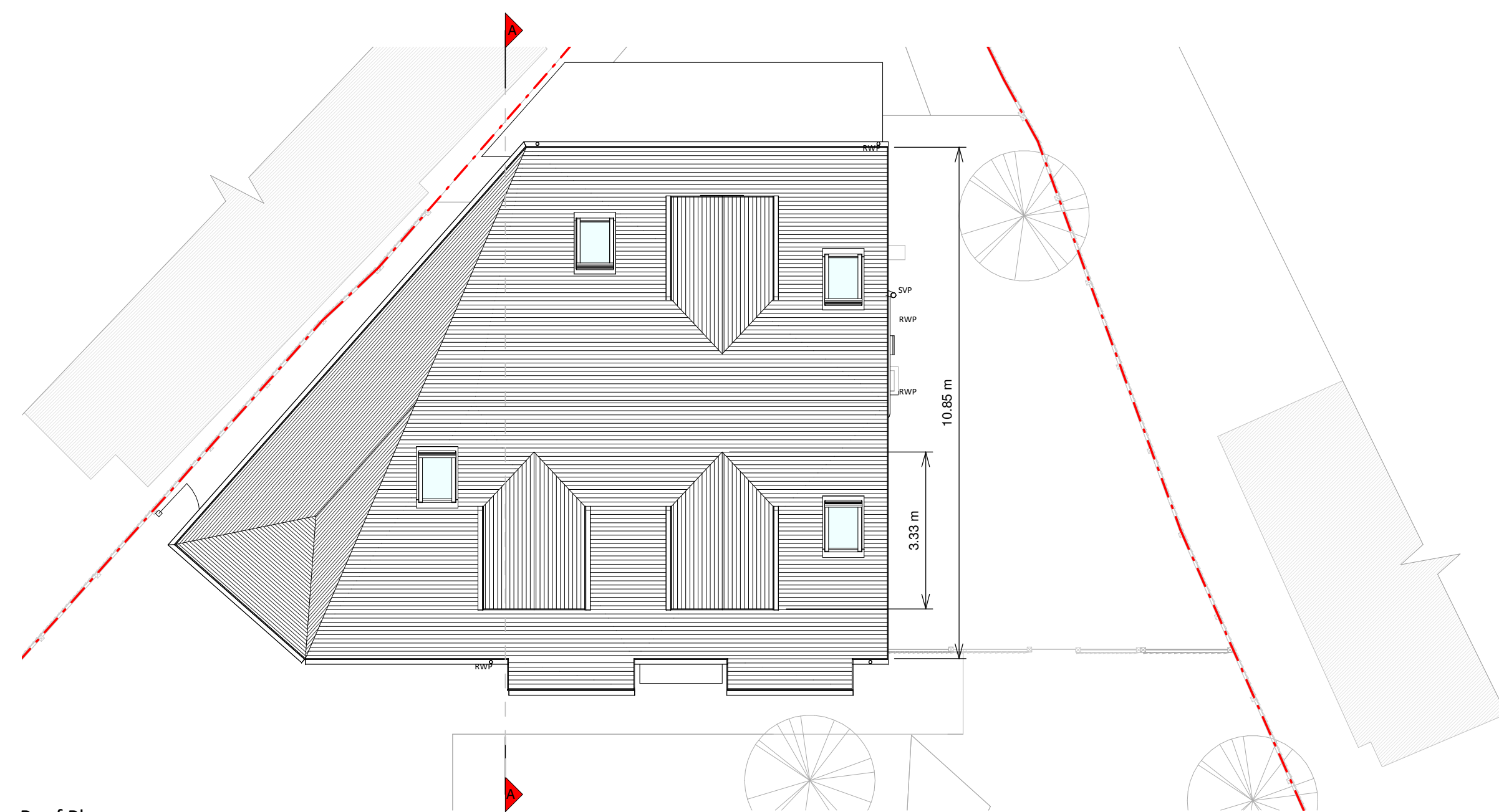

Roof Plan

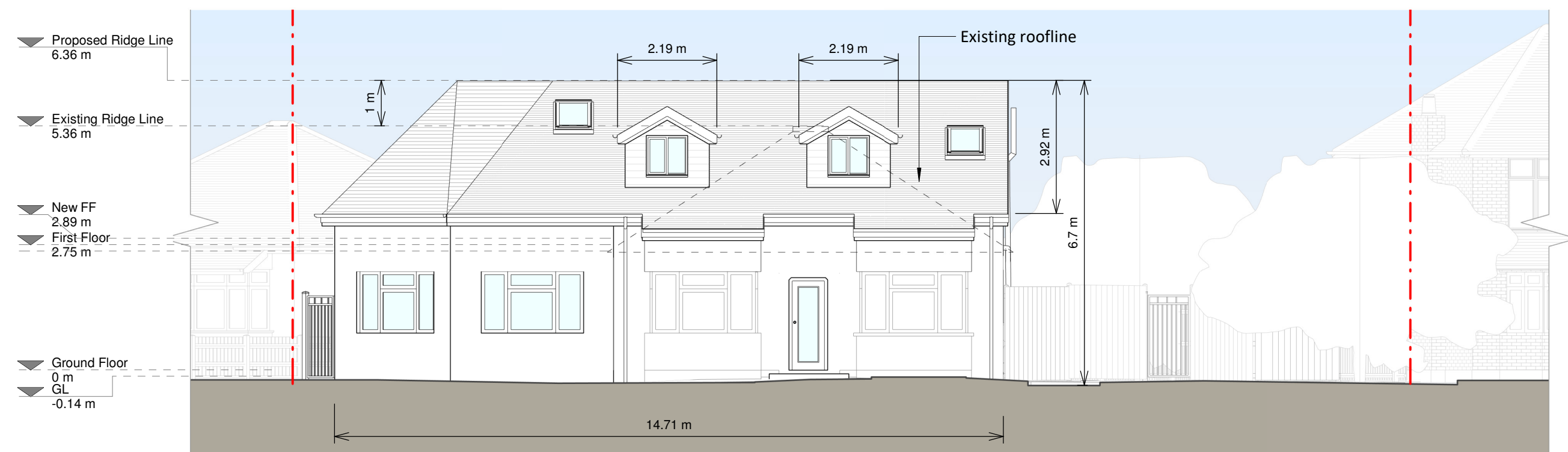

Front Elevation

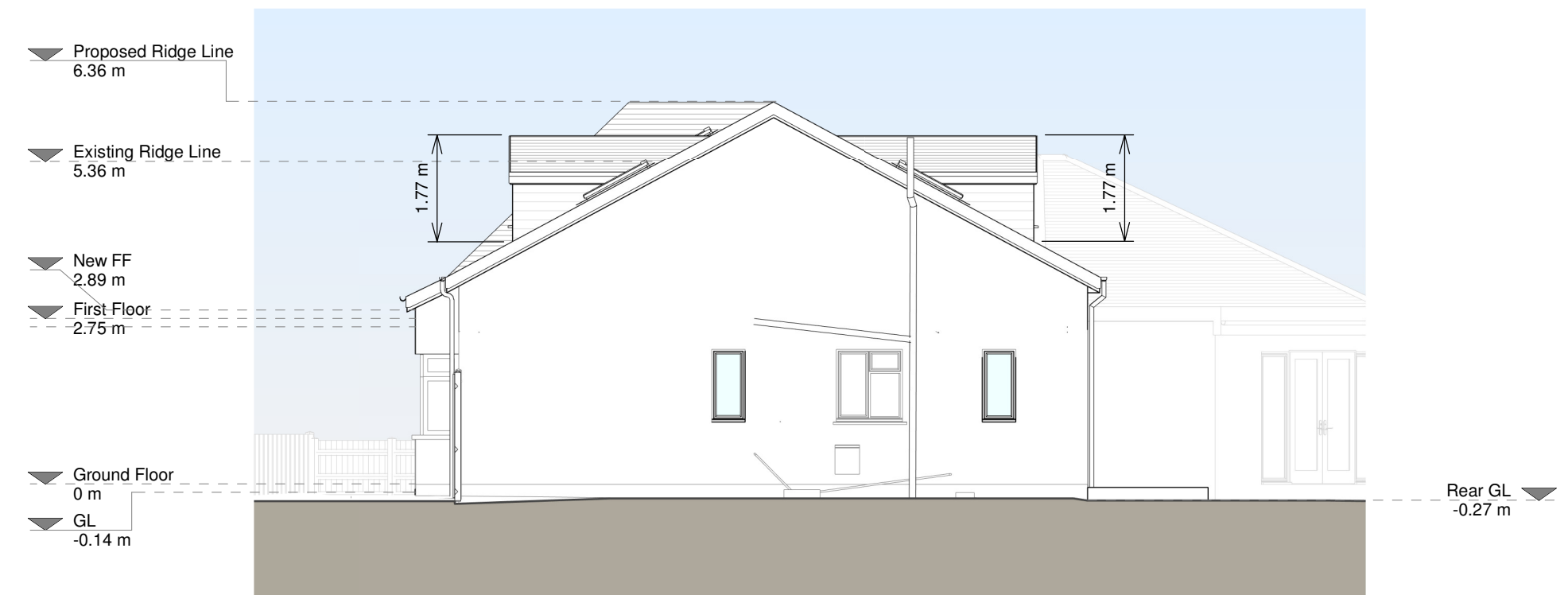

Right Side Elevation

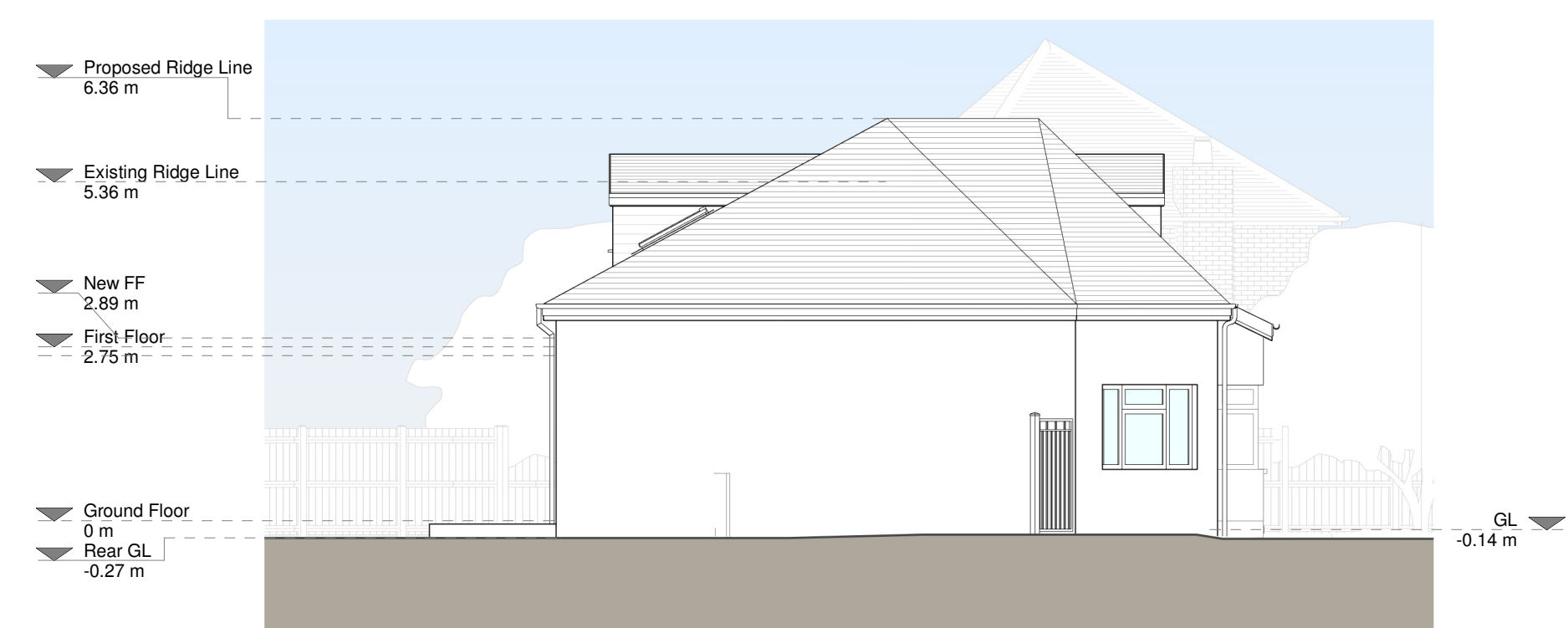

Left Side Elevation

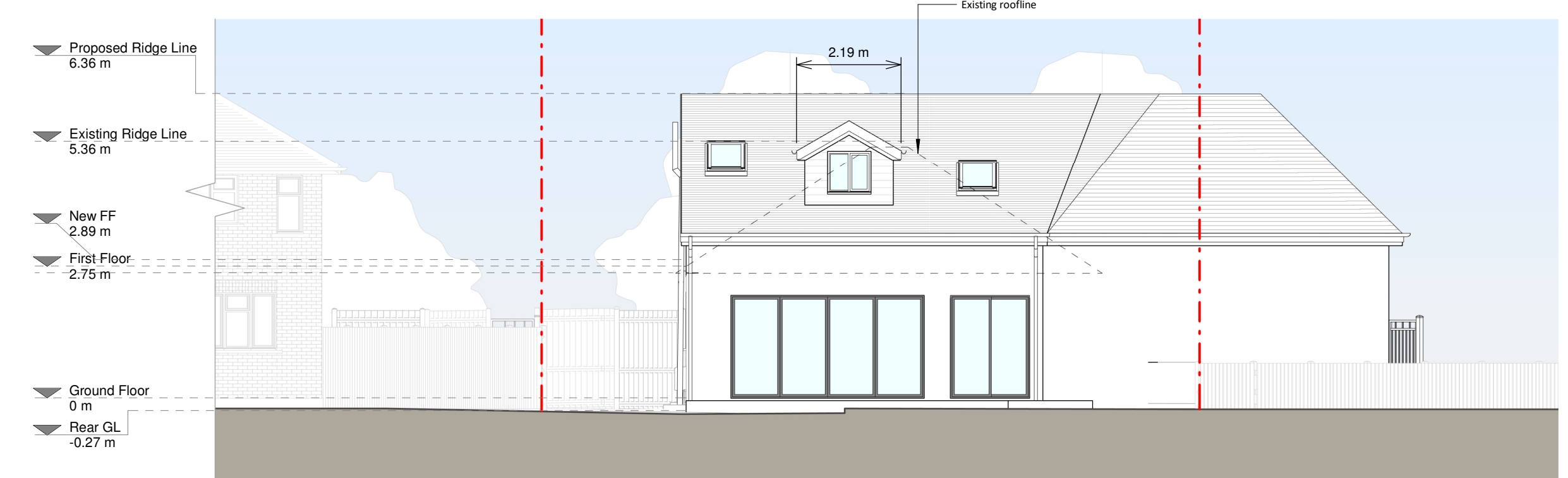

Rear Elevation

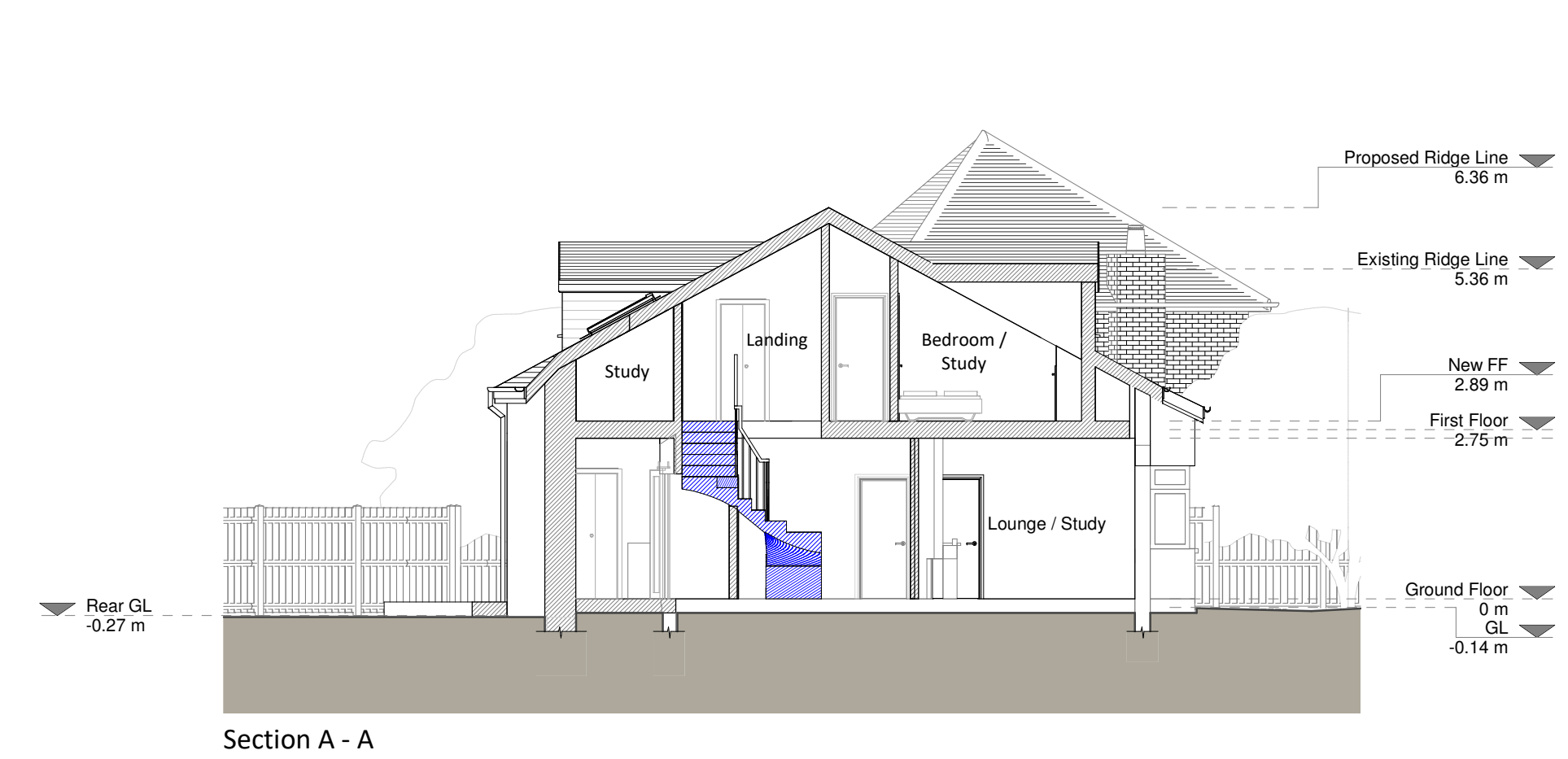

Section A - A

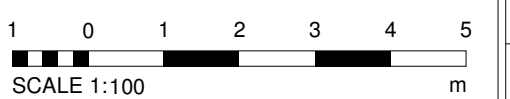

Copyright in the design and the drawings is the property of RESI. Reproduction in whole or in part is forbidden without written permission of RESI. The drawings must be used in accordance with the terms of the contract and the drawings.

RESI accepts no liability for any variation, loss or damage of whatsoever nature and however arising from any variation which has not been referred to them and their approval is required.

Drawn to actual scale. For planning purposes only. All dimensions to be cross checked on site prior to construction and completion of works. Any discrepancies to be reported to RESI immediately.

**NOTES**

**Proposed Materials**

Brickwork / Walls - Cream render walls/dormer walls to match existing

Pitched Roof - Slate tiles

Flat Roof - Fibreglass

Windows - White uPVC windows to match existing and rooflights

Doors - Aluminium bifold doors and sliding doors

Roofs / Gutters / Fascias - Black uPVC downpipes, gutters and black painted fascias

**Revision**

Rev	Notes	Date
A	Planning Issue	23/09/2022
B	Revised Issue	28/09/2022

**RESI**  
Grow your home

**CONTACT**  
www.resi.co.uk  
hello@resi.co.uk

**KEY**

- Existing walls
- Proposed walls
- Proposed furniture
- Proposed staircase
- Proposed rooflight
- Boundary line
- Proposed beam
- Proposed drainage
- Existing removed
- 1.5m head height
- 1.8m head height

**JOB TITLE**

Proposed ground floor side/rear extensions, loft conversion complete with roof extension, demolition of existing garage, floor plan redesign and all associated works at 2 Halford Road

**STATUS**

Planning

**DRAWING TITLE**

Proposed Drawings

**CLIENT**

Mark McIlchlan

**SCALE**

1 : 100 at A1

**DRAWN**

TM

**CHECKED**

EO

**DRAWING NO.** 100588 - 3100 B