

THIS DRAWING IS THE PROPERTY OF RRS DESIGNS
- COPYING / REDISTRIBUTION BY CONSENT ONLY

NOTES

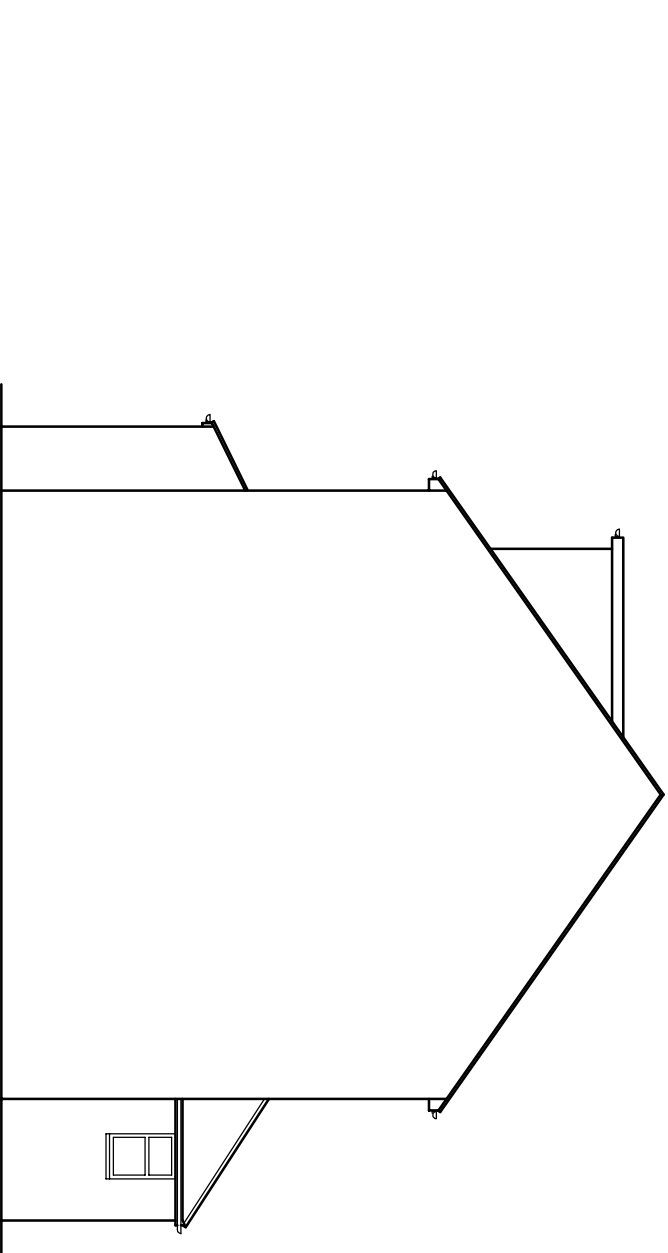
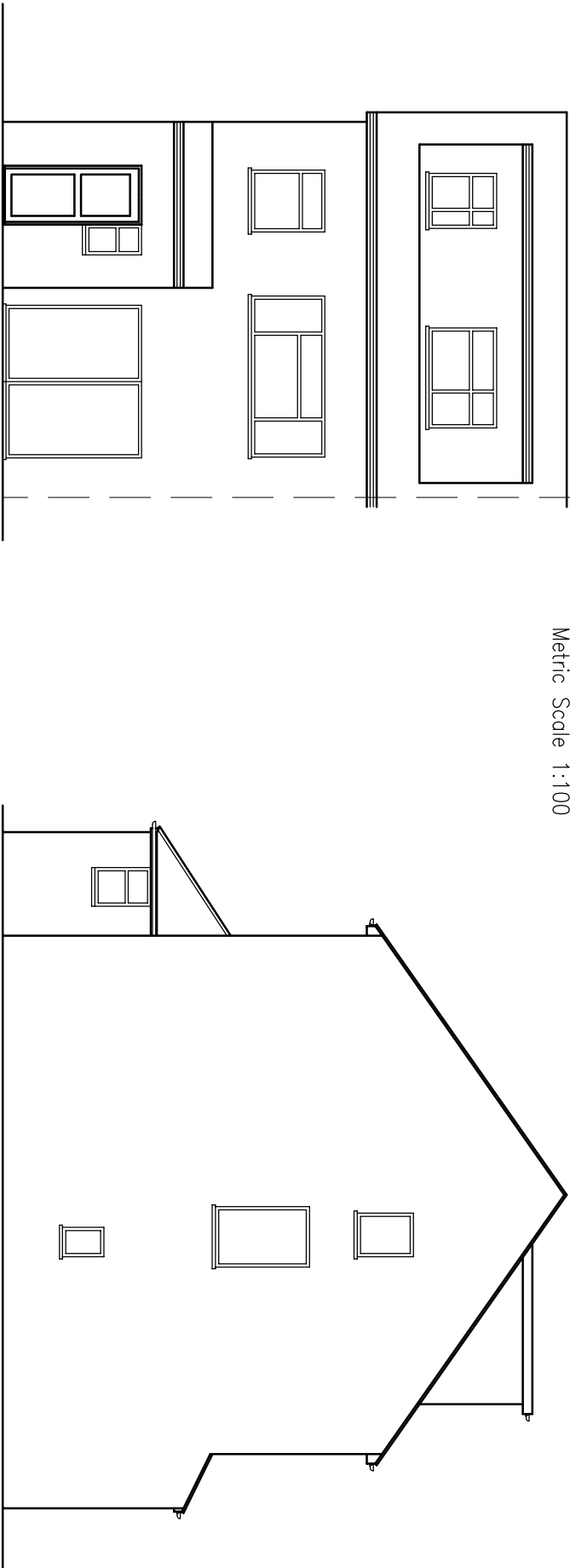

REV	Date
A	-
Amendment	

PROJECT
75 GLEDWOOD DRIVE
SOUTHALL
UB4 0AH

TITLE

EXISTING
ELEVATIONS

RRS Designs
Architectural & Planning Services

Mobile- 07964326643
Email- amar@rrsdesigns.co.uk
Website- www.rrsdesigns.co.uk

DRAWN		SCALE @ A3	
AS		1:100	
DATE			
JULY 24			
DRAWING NO.		REV.	
AS01924-02			