

DO NOT SCALE FROM THIS DRAWING. ALL DIMENSIONS TO BE CHECKED ON SITE. ANY DISCREPANCIES MUST BE REPORTED TO THE ARCHITECT FOR VERIFICATION PRIOR TO COMMENCEMENT OF THE EFFECTED WORKS. IF IN DOUBT ASK. THIS DRAWING IS COPYRIGHT.

Rev No	Date	Revision note
P1	06.09.2019	Preliminary issue.
P2	19.02.2020	Flat roof replced with pitched roof.
P3	27.02.2020	First floor extension reduced.
P4	09.03.2020	Existing side elevation overlay.
P5	10.03.2020	Balcony indicated.

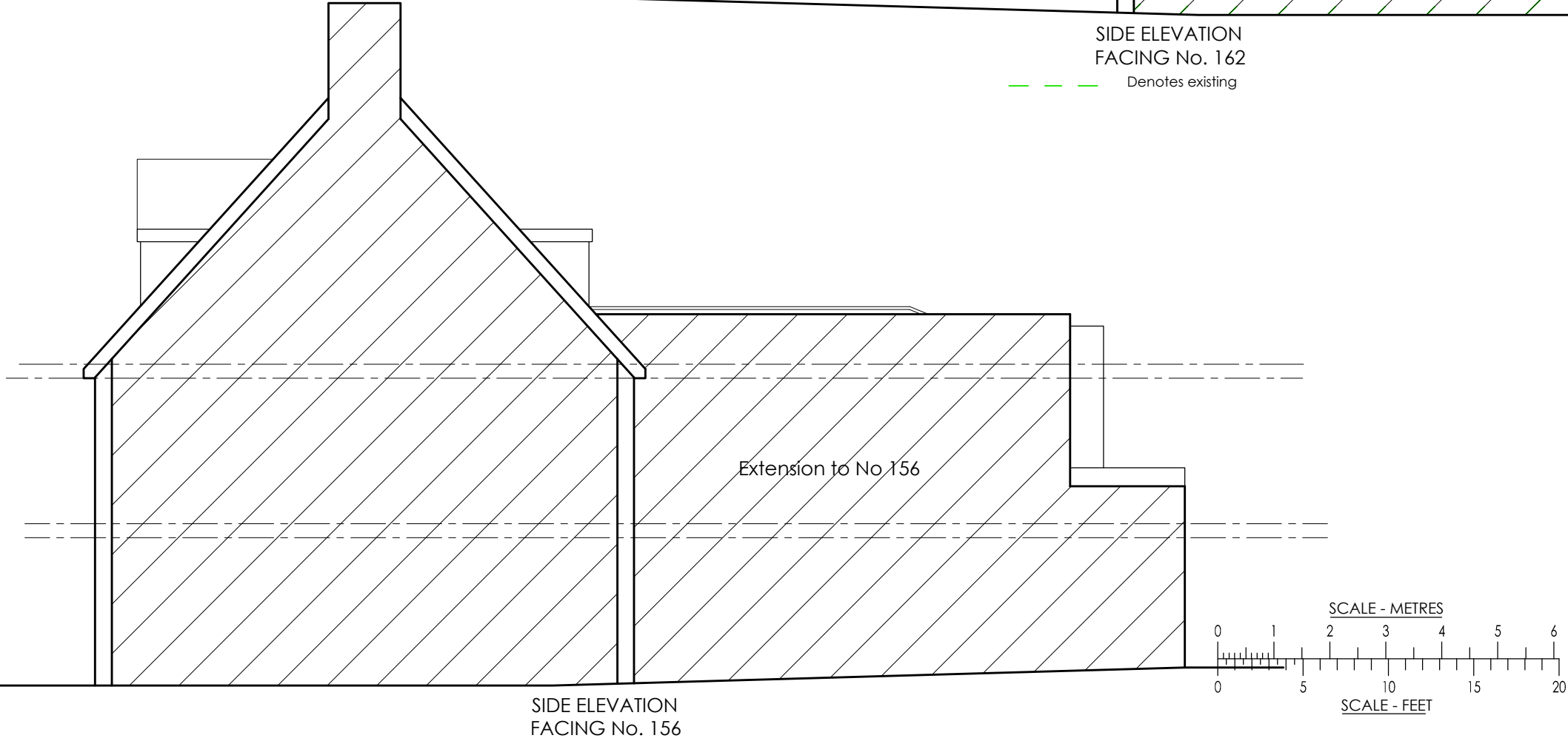
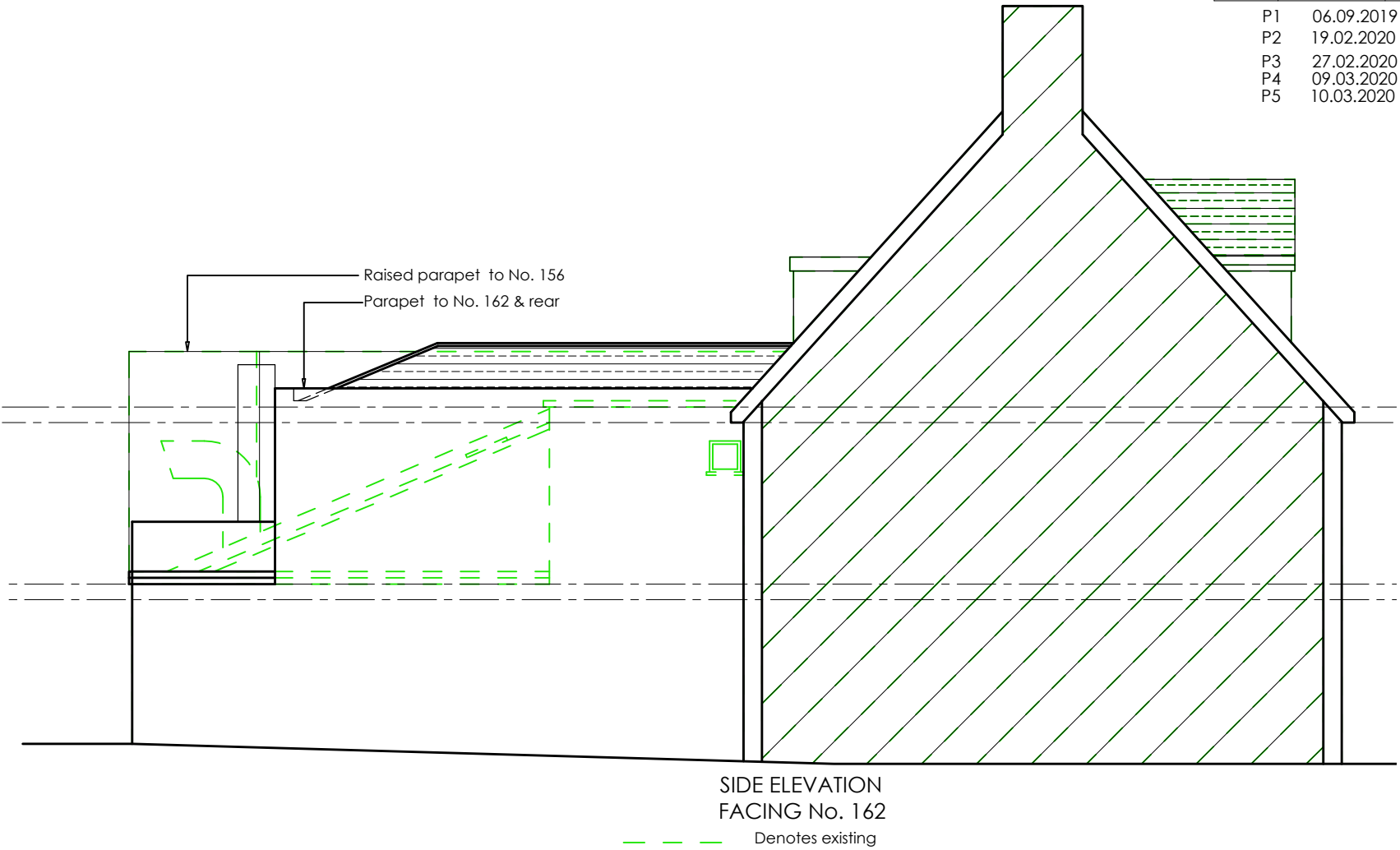

jpb
architects

CEDAR HOUSE
VINE LANE HILLINGDON
UXBRIDGE UB10 0NP

TEL : (01895) 272 446
FAX : (01895) 272 483
EMAIL : admin@jpbarchitects.co.uk

JOB TITLE		
158-160 HIGH STREET, RUISLIP HA4 8LJ		
DRG TITLE		
PROPOSED ELEVATIONS		
SCALE	DATE	
1:100 @ A3	AUG 2019	
JOB NO.	DRG NO.	REV
11013	114	P5