

PROPOSED GROUND FLOOR PLAN

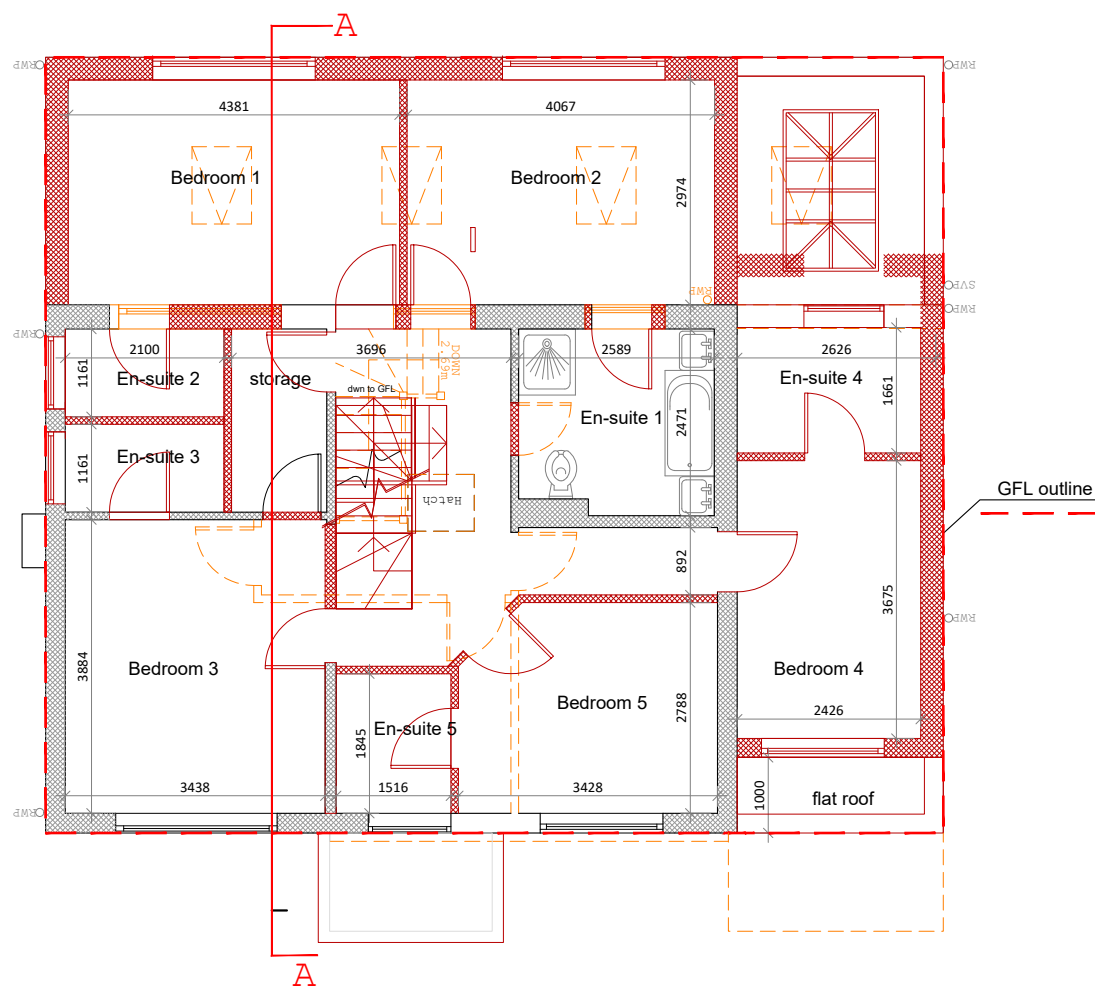

PROPOSED FIRST FLOOR PLAN

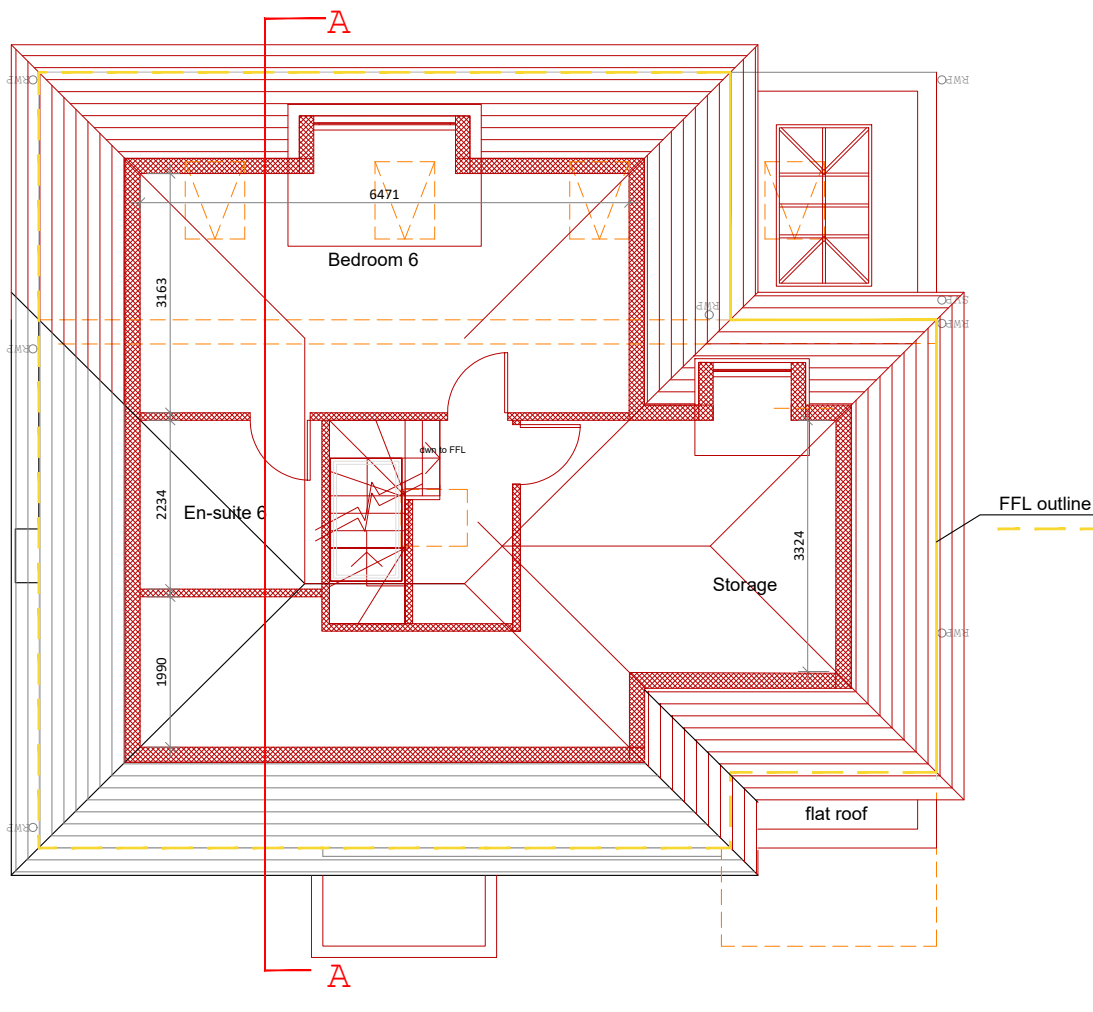

PROPOSED LOFT FLOOR PLAN
Cut @ 900mm

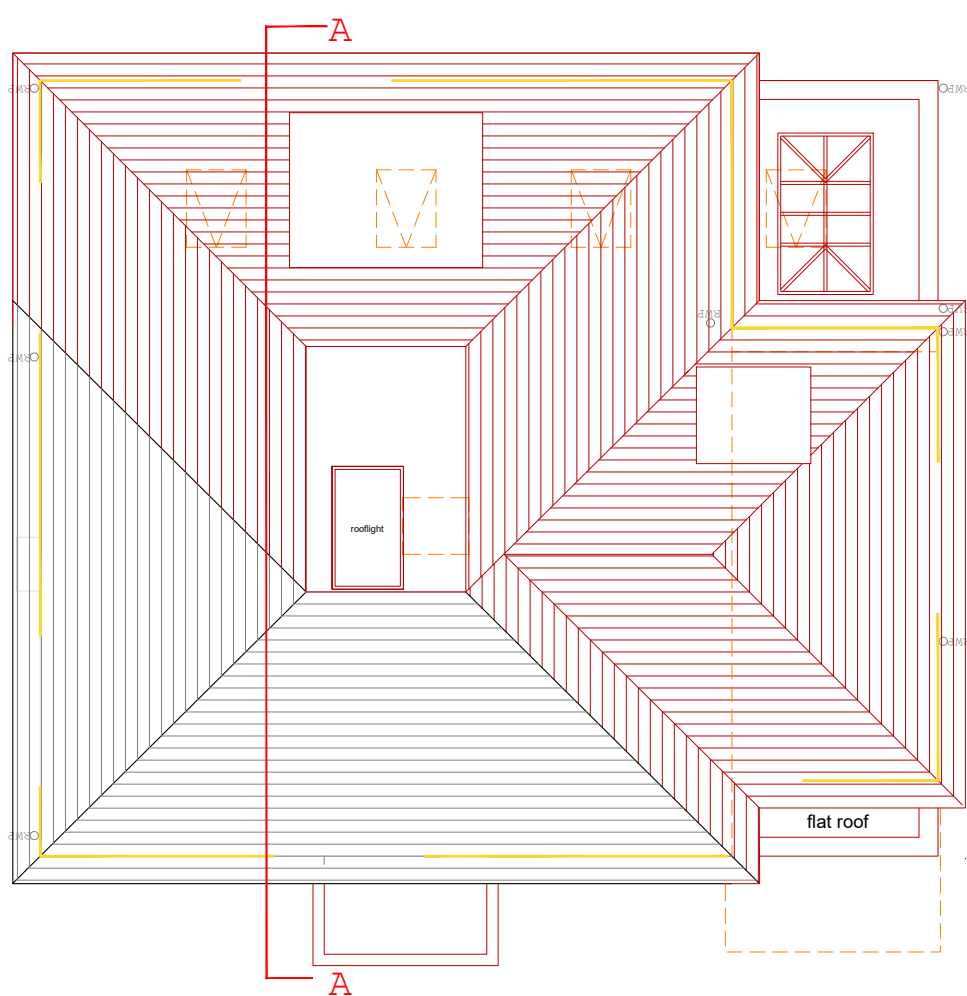

PROPOSED ROOF PLAN

Amendments/Notes			
Rev.	Detail	By	Date
A	Front right FFL corner extended	SL	04.08.22
B	Removed West side extension	SL	08.11.22
C	Set back 330mm side extension	SL	11.11.22
D	Added elevations material & Section AA	SL	03.02.23
E	Set back 1m the FFL side extension	SL	20.03.23

LEGEND

- PROPOSED
- EXISTING
- DEMOLISHED

All dimensions and levels to be checked on site by contractor prior to preparation of shop drawings and commencement of work on site.
This drawing and the copyrights and patents therein are the property of the Architect and may not be used or reproduced without consent.
This drawing is to be read in conjunction with all relevant consultants and/or specialist's drawings/documents and any discrepancies or variations are to be notified to the Architect before the affected work commences.
All works on site are to be carried out fully in accordance with current CDM regulations and recommendations, current Building Regulations, British Standards and Codes of Practice as appropriate.

Project
2 NORTHBROOK DRIVE
-
-

Drawing
**PROPOSED
FLOOR PLANS**

**SEABROOK
ARCHITECTS**
CHARTERED ARCHITECTS
Unit17, Chiltem Court, Ashridge Road,
Chesham, Bucks, HP5 2PX
Tel: 01494 778918
e-mail: info@gsparchitects.co.uk

Drawn By	SL	Date	11.07.2022
Checked By	JS	Date	-
Approved By		Scale	1:100 @ A1
Drawing No.	6021/ PL002	Rev.	E

