

PROPOSED GROUND FLOOR PLAN  
SCALE 1:50

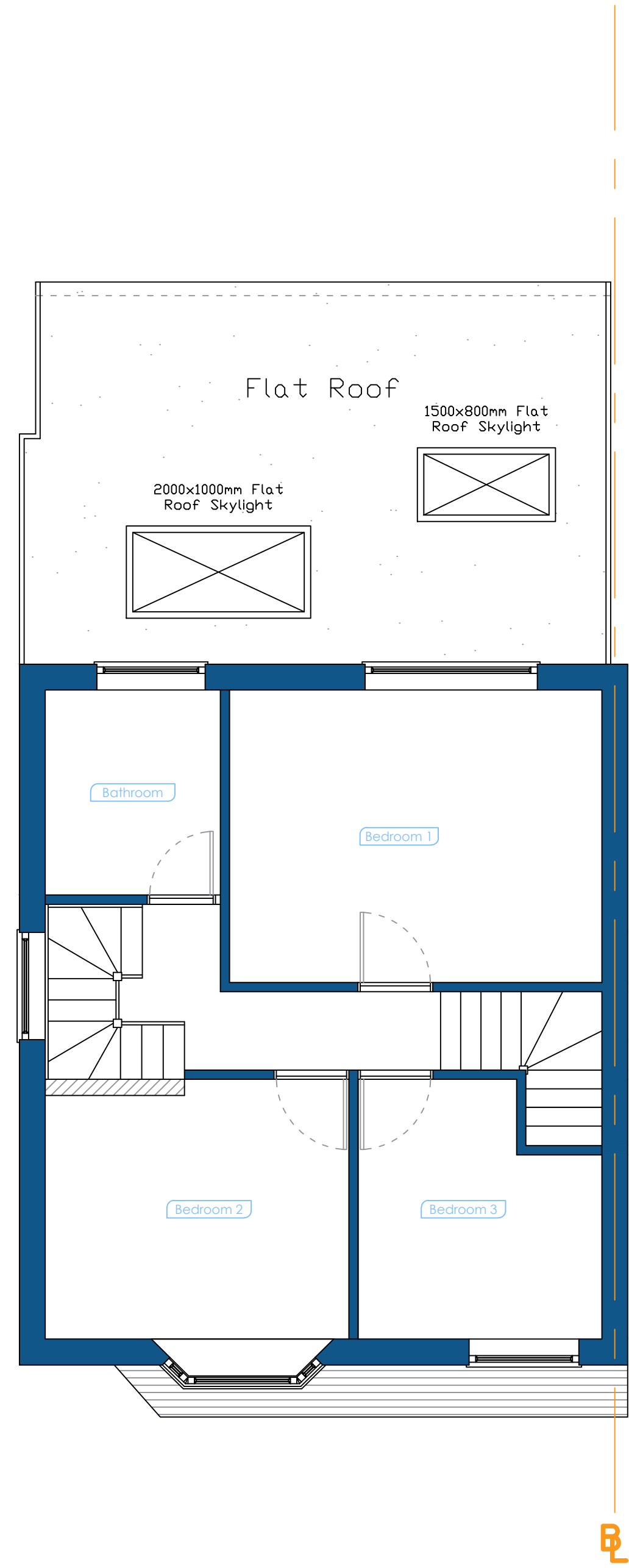

PROPOSED FIRST FLOOR PLAN  
SCALE 1:50

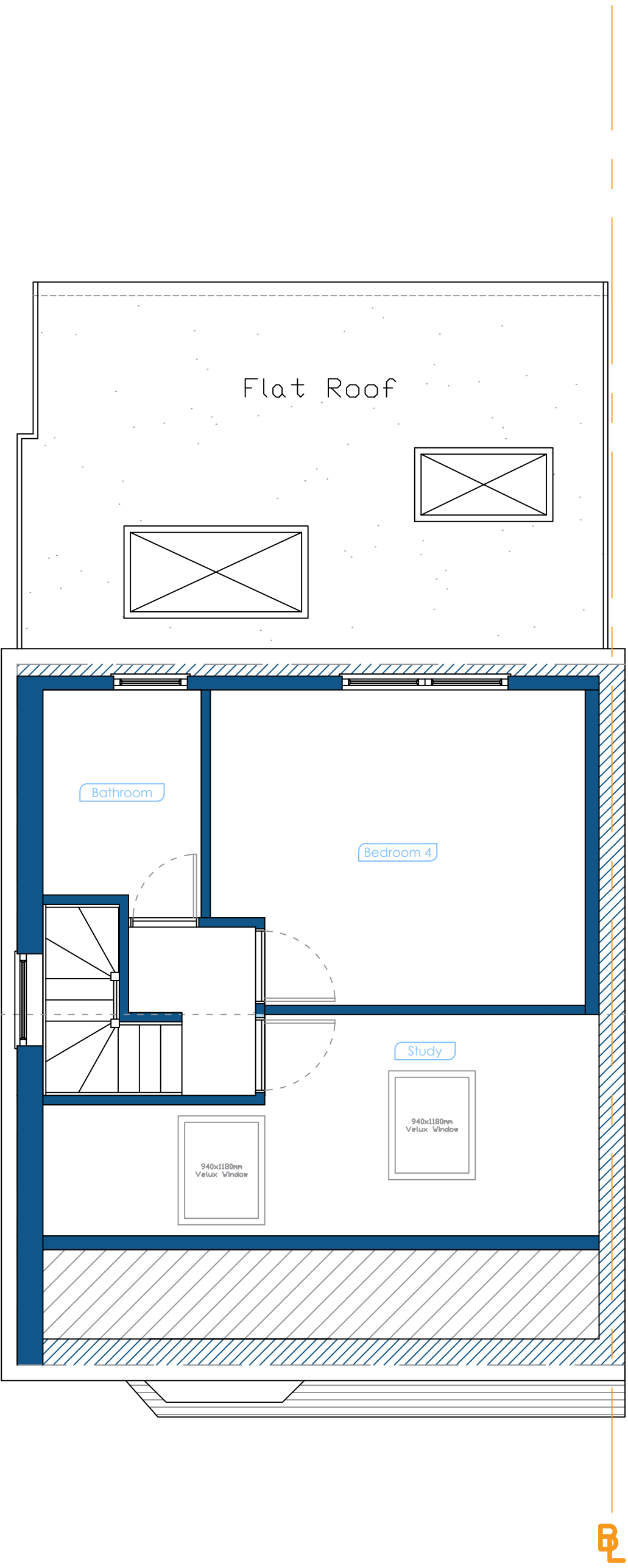

PROPOSED SECOND FLOOR PLAN  
SCALE 1:50



REV:	DESCRIPTION:	BY:	DATE:
STATUS: For Planning Approval			

Knightsbridge Prime Development  
21 Colne Avenue  
West Drayton  
+44 7791 116 802  
a\_sahid@hotmail.com

CLIENT:

ARCHITECT: Mohammed Sahid

SITE: 22 Keith Road, Hayes  
UB3 4HW

TITLE: Proposed Floor Plans

SCALE AT A1: 1:50	DATE: 22/12/25	DRAWN: MS	CHECKED: MS
PROJECT NO: 1.61	DRAWING NO: 22KR-MS-003	REVISION:	A02