

PROPOSED GROUND FLOOR PLAN
SCALE 1:50

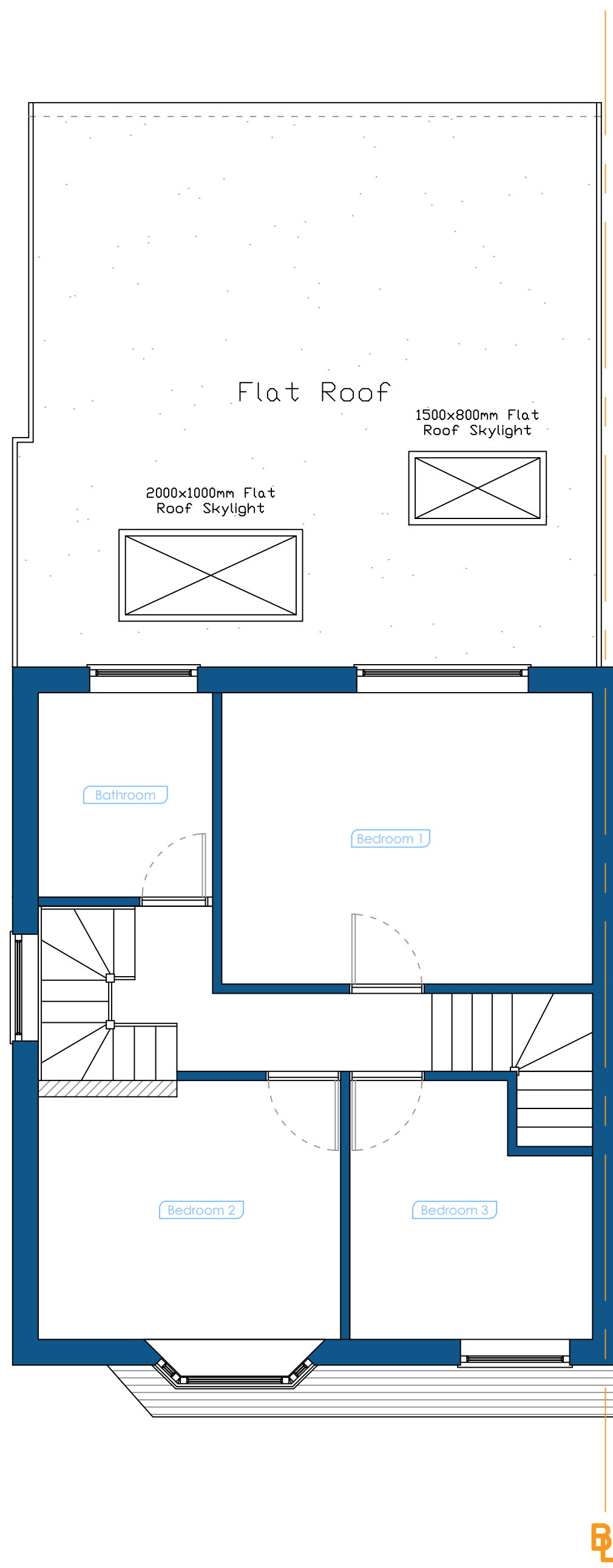

PROPOSED FIRST FLOOR PLAN
SCALE 1:50

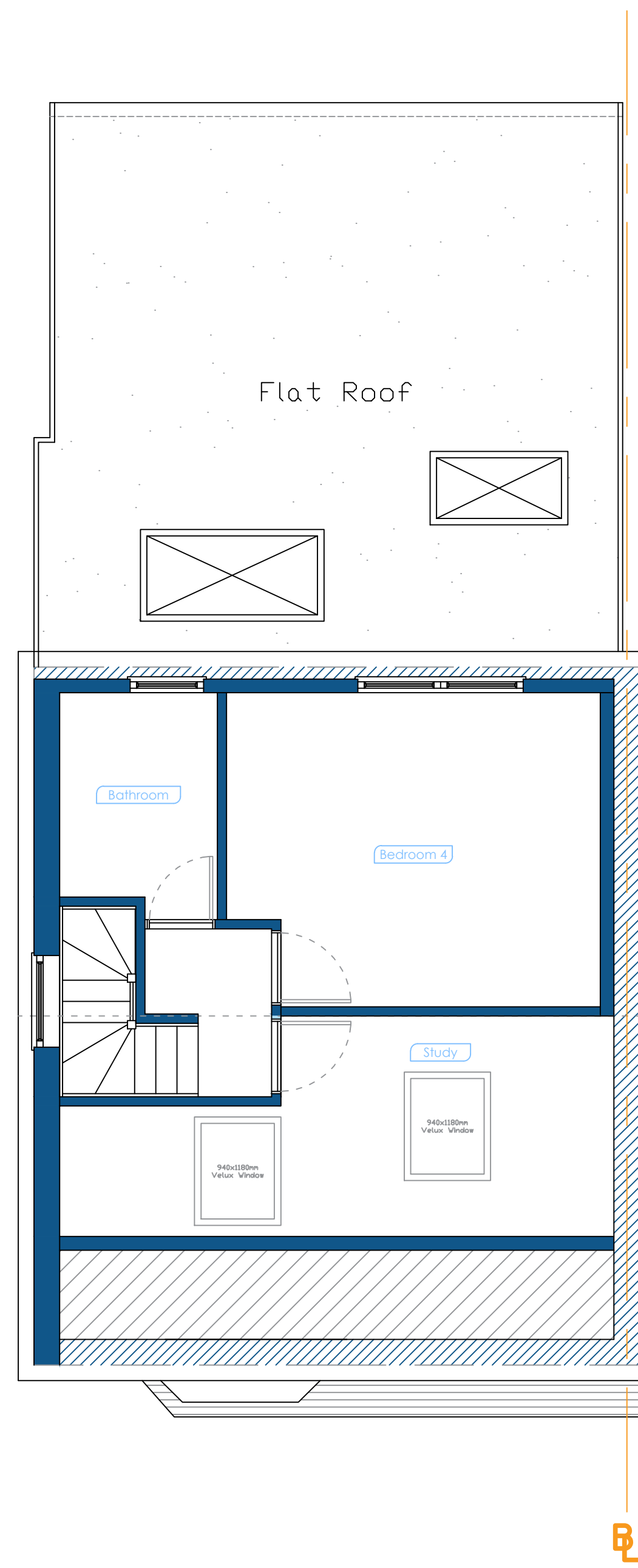

PROPOSED SECOND FLOOR PLAN
SCALE 1:50



REV:	DESCRIPTION:	BY:	DATE:
STATUS:	For Planning Approval		

Knightsbridge Prime Development
21 Colne Avenue
West Drayton
+44 7791 116 802
a_sahid@hotmail.com

CLIENT: -----

ARCHITECT: Mohammed Sahid

SITE: 22 Keith Road, Hayes
UB3 4HW

TITLE: Proposed Floor Plans

SCALE AT A1:	DATE:	DRAWN:	CHECKED:
1:50	27/10/25	MS	MS
PROJECT NO:	DRAWING NO:	REVISION:	
1.61	22KR-MS-004	A01	