

NOTES

© 2023 NFA ARCHITECTURAL CONSULTANT.
ALL DIMENSIONS TO BE CHECKED ON SITE
BY THE CONTRACTOR AND SUCH
DIMENSIONS TO BE THEIR RESPONSIBILITY.

ALL CONSTRUCTION WORKS MUST COMPLY
WITH THE RELEVANT BRITISH STANDARDS
AND BUILDING
REGULATIONS REQUIREMENTS.

ANY DRAWING ERRORS AND OMISSIONS TO
BE REPORTED TO NFA ARCHITECTURAL
CONSULTANT.



NFA Architectural Consultant
128 City Road, London, EC1V 2NX
Tel: 07443234283
Email: nfa.architects90@gmail.com

PROJECT:
13 EXMOUTH ROAD, HAYES, UB4 8LL

CLIENT:
MS. PRITI KOSAMBIA

DWG TITLE:
EXISTING & PROPOSED BLOCK PLANS

DWG NO: 4ST/002

ISSUE:

DRAWN BY: PL

DATE : 18-12-2025

A

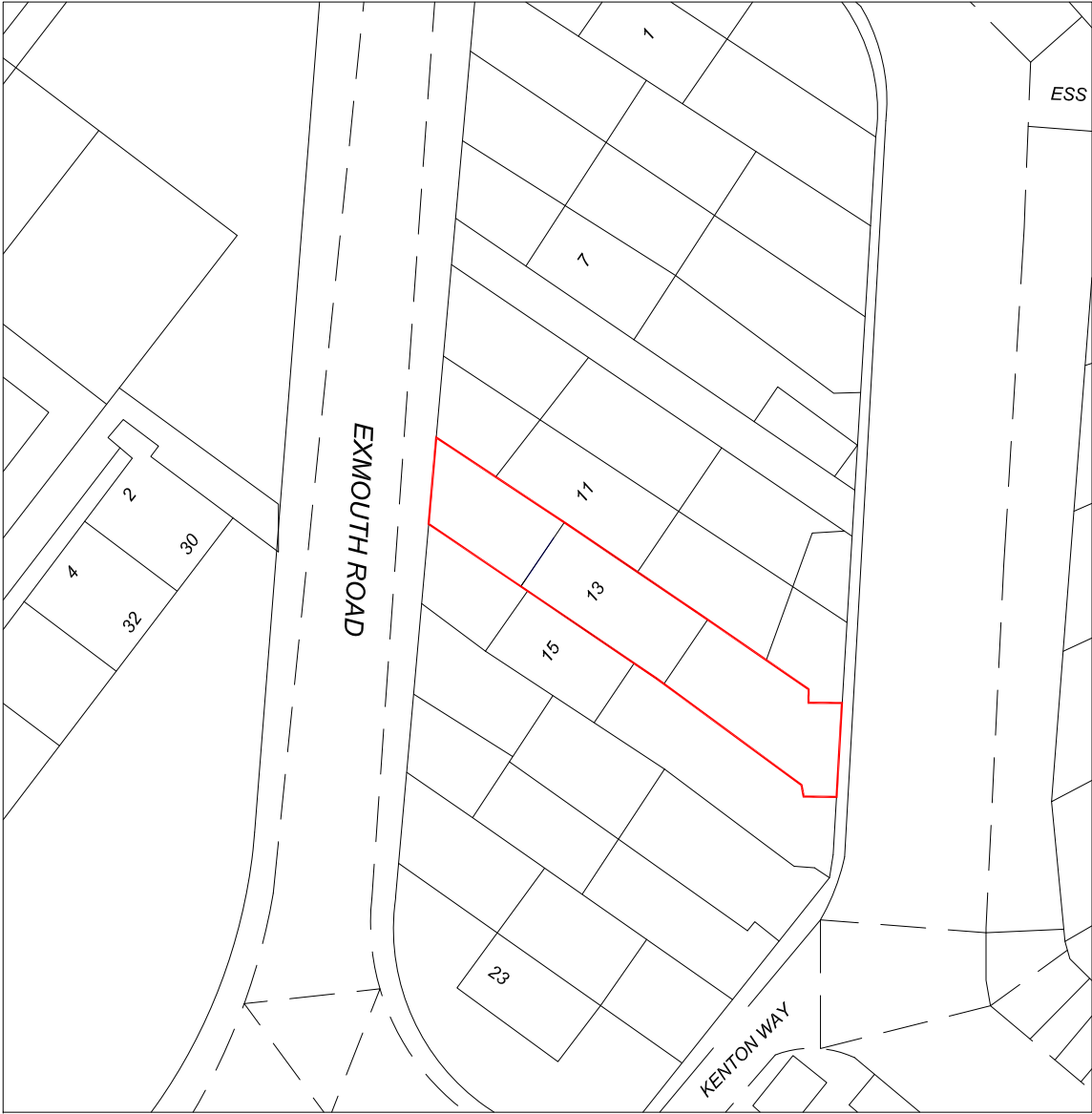
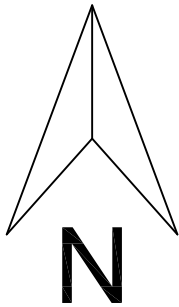

Existing Block Plan

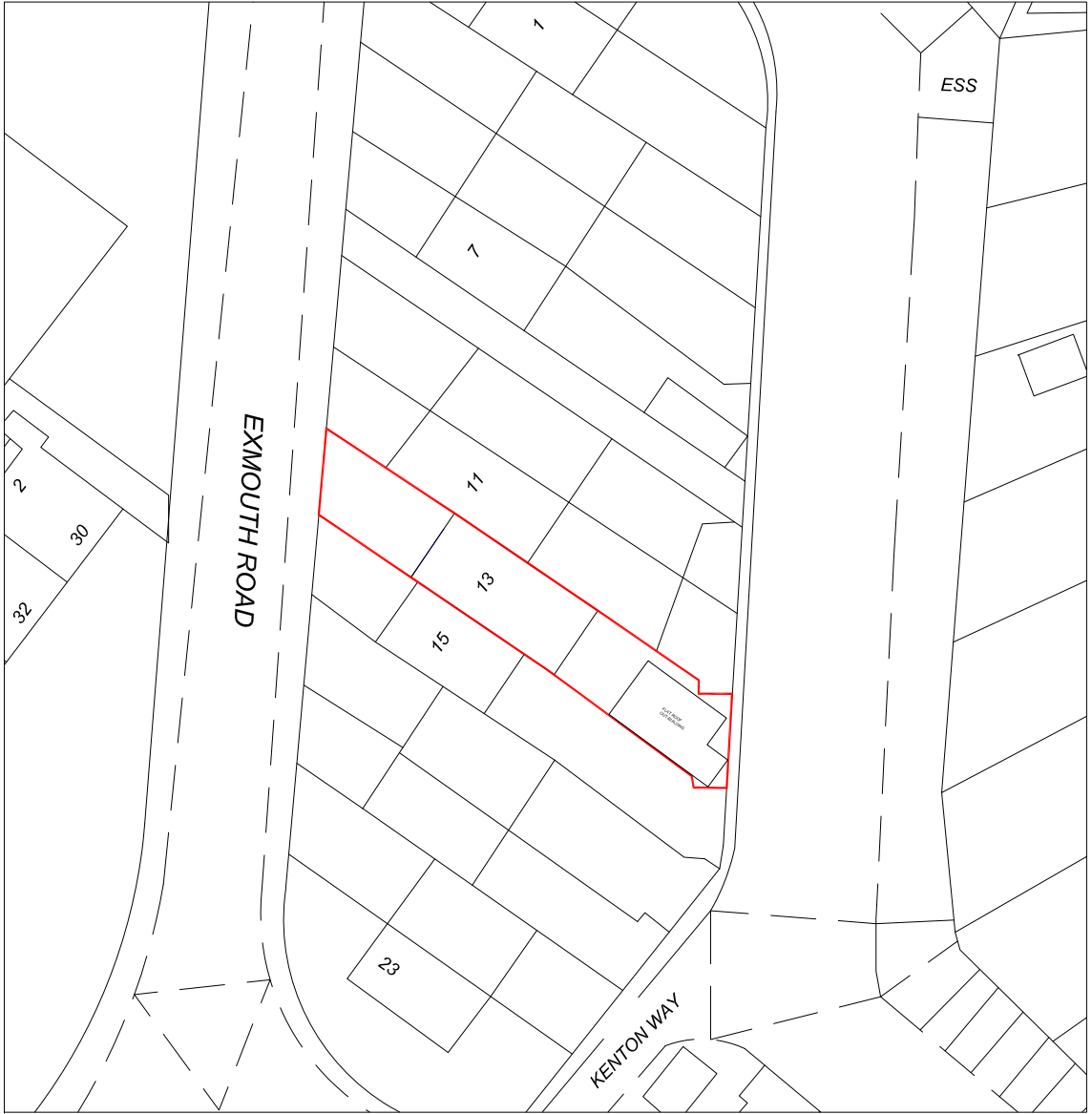
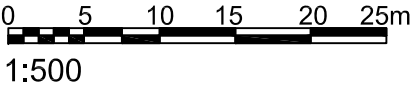

Proposed Block Plan

