

Ground Floor Plan

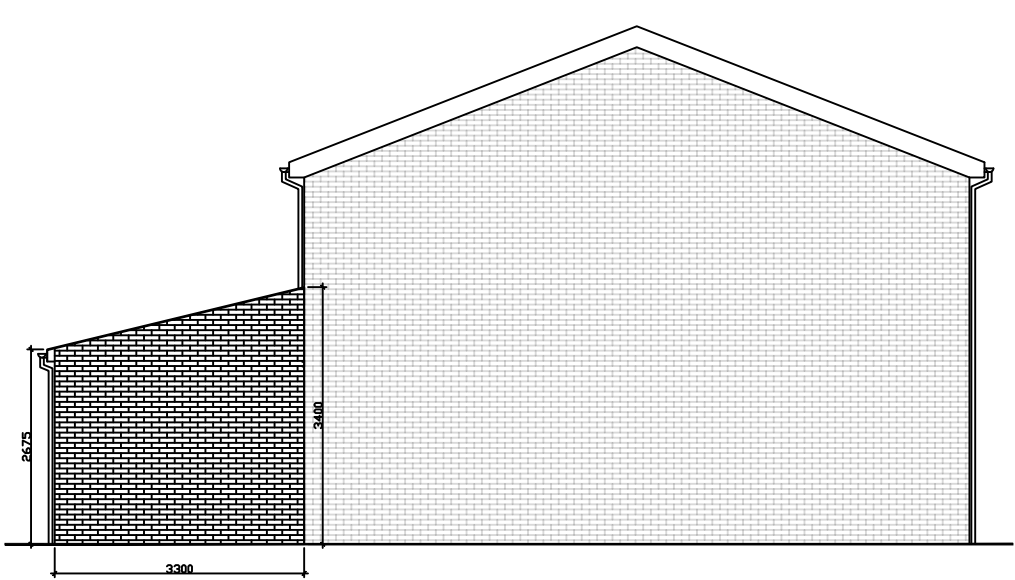

Side Elevation

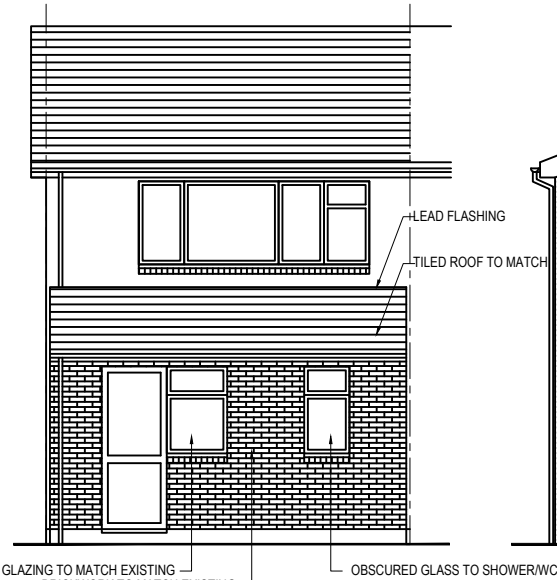

Side Elevation

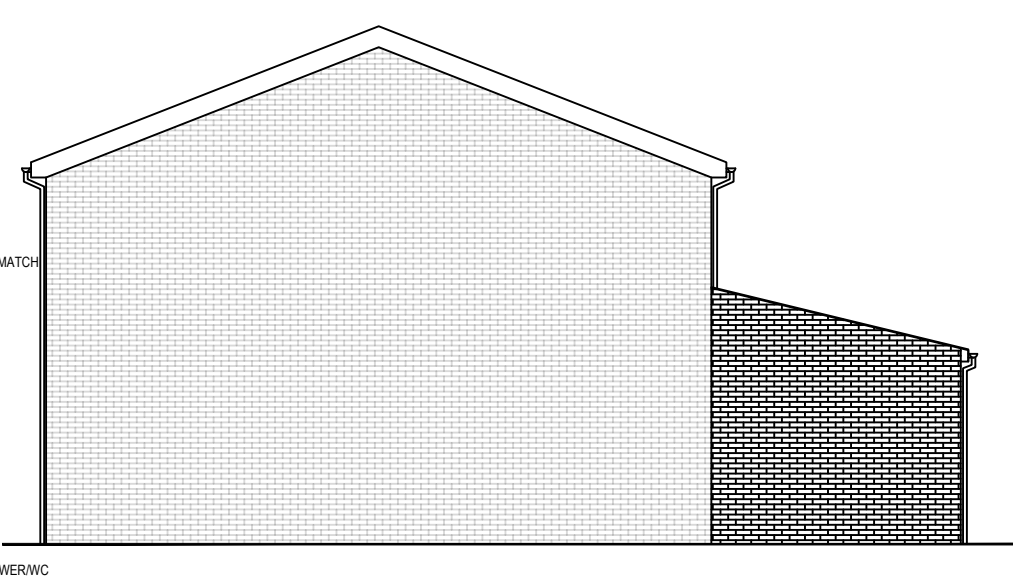

Side Elevation



SCALE BAR - A3 @ 1 : 100.

PROJECT:	12 Fuller Way Hayes UB3 4LW
DRAWING:	Proposed Ground Floor Plan + Elevations
SCALE:	1:100 @A3
DATE:	AUG 2023
PAGE NO:	12/100C
STATUS:	PLANNING DRAWINGS
All dimensions to be checked on site prior to CONSTRUCTION.	