

FRONT

R H SIDE

REAR

L H SIDE

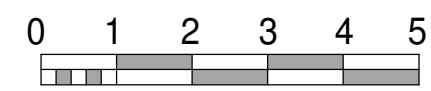

All materials will be of a similar appearance to those of the existing dwelling

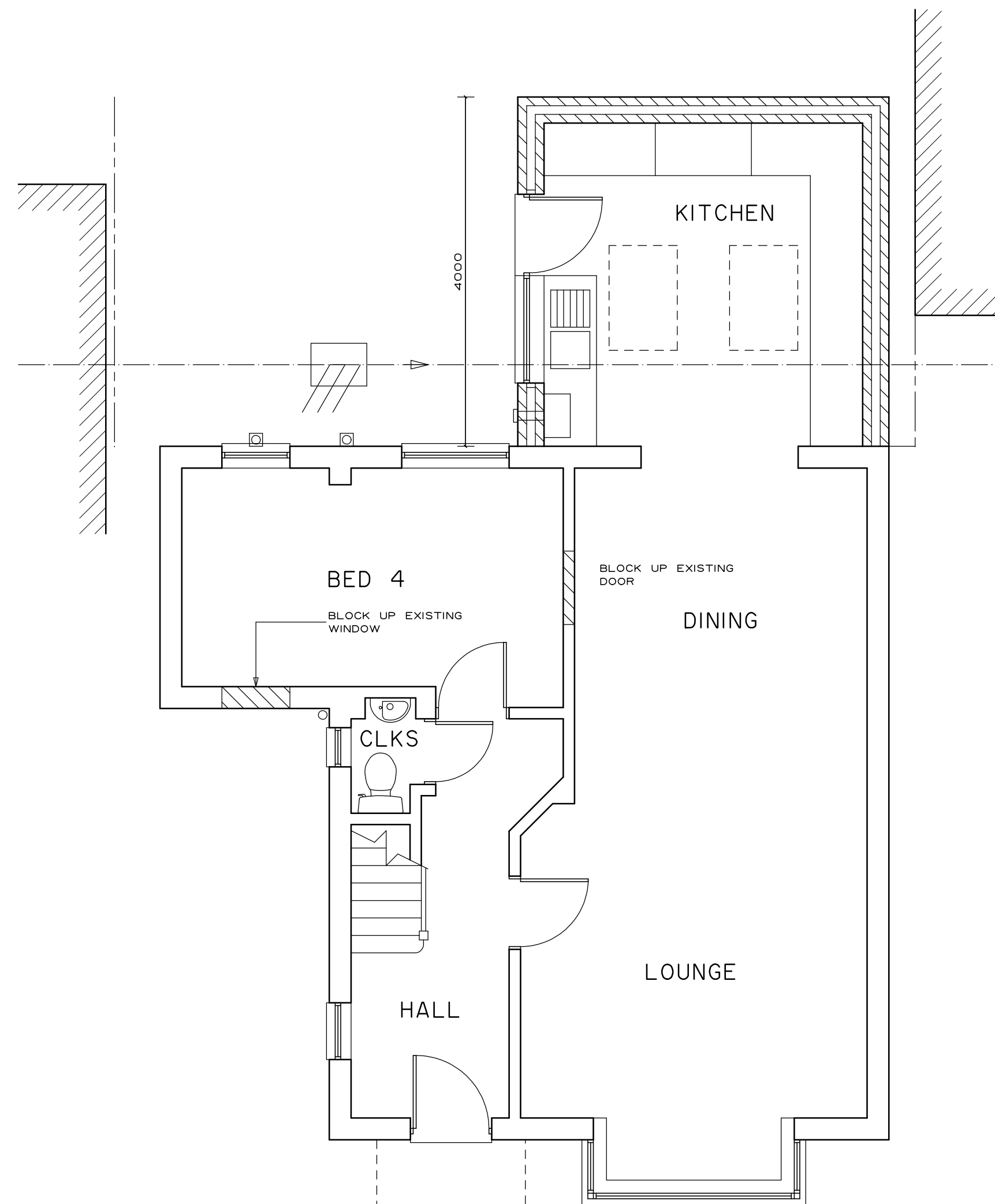

GROUND FLOOR

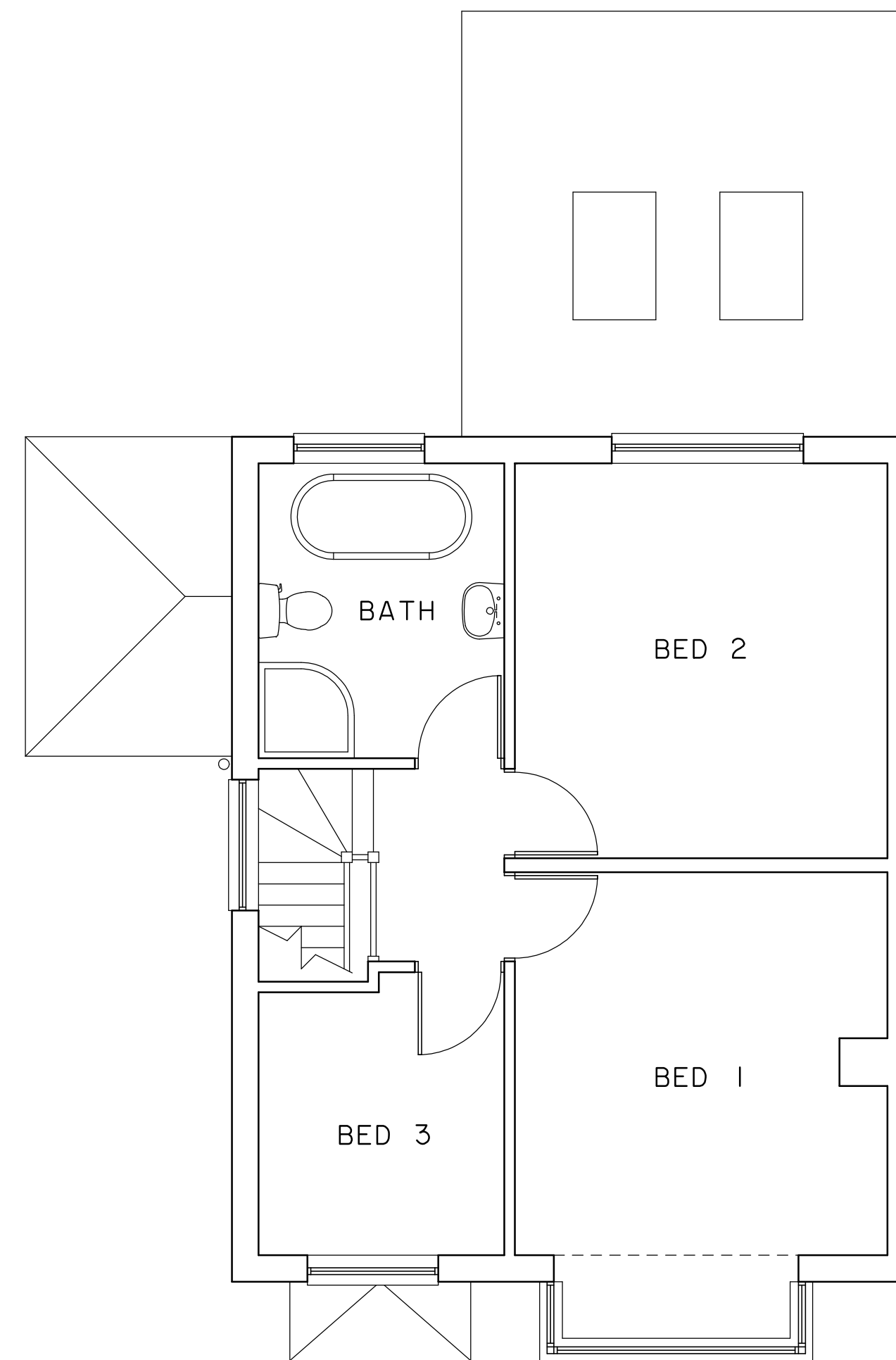

FIRST FLOOR

CLIVE BALDWIN *Building Design*

Witches Moon, Stony Lane, Little Kingshill, Bucks. HP16 0DS.
Telephone: 01494 936869

12 BROOKLYN WAY
WEST DRAYTON

Proposed plans & elevations

Scale: 1:50, 1:100 @ A1

Date: NOVEMBER 2024

2431/02

Scale this drawing for Planning purposes only.
All dimensions are to be checked on site and any discrepancies reported.