

MICHAEL OAKES ARCHITECTS LTD.

Michael Oakes (Director) B.A. Hons Arch, Dipl. Arch, Registered Architect

REGISTERED ARCHITECTS, DESIGNERS + ILLUSTRATORS

Telephone: 01895 235089 - E-mail: michaeloakesarchitect@googlemail.com

View from the rear garden



View from the rear garden



View from St Lawrence Road

Address	Client	Date
18 St Lawrence Dr, Pinner HA5 2RU	Michael Lydon	March 2024

Drawing Title
Site Photos
Photos Taken on 27.02.24

Project no./ Stage/	Drawing no./ Revision
0425- PLA-	10_A
Revision notes:	Drawn by: MM
A - First Issue	

MICHAEL OAKES ARCHITECTS LTD.

Michael Oakes (Director) B.A. Hons Arch, Dipl. Arch, Registered Architect

REGISTERED ARCHITECTS, DESIGNERS + ILLUSTRATORS

Telephone: 01895 235089 - E-mail: michaeloakesarchitect@googlemail.com

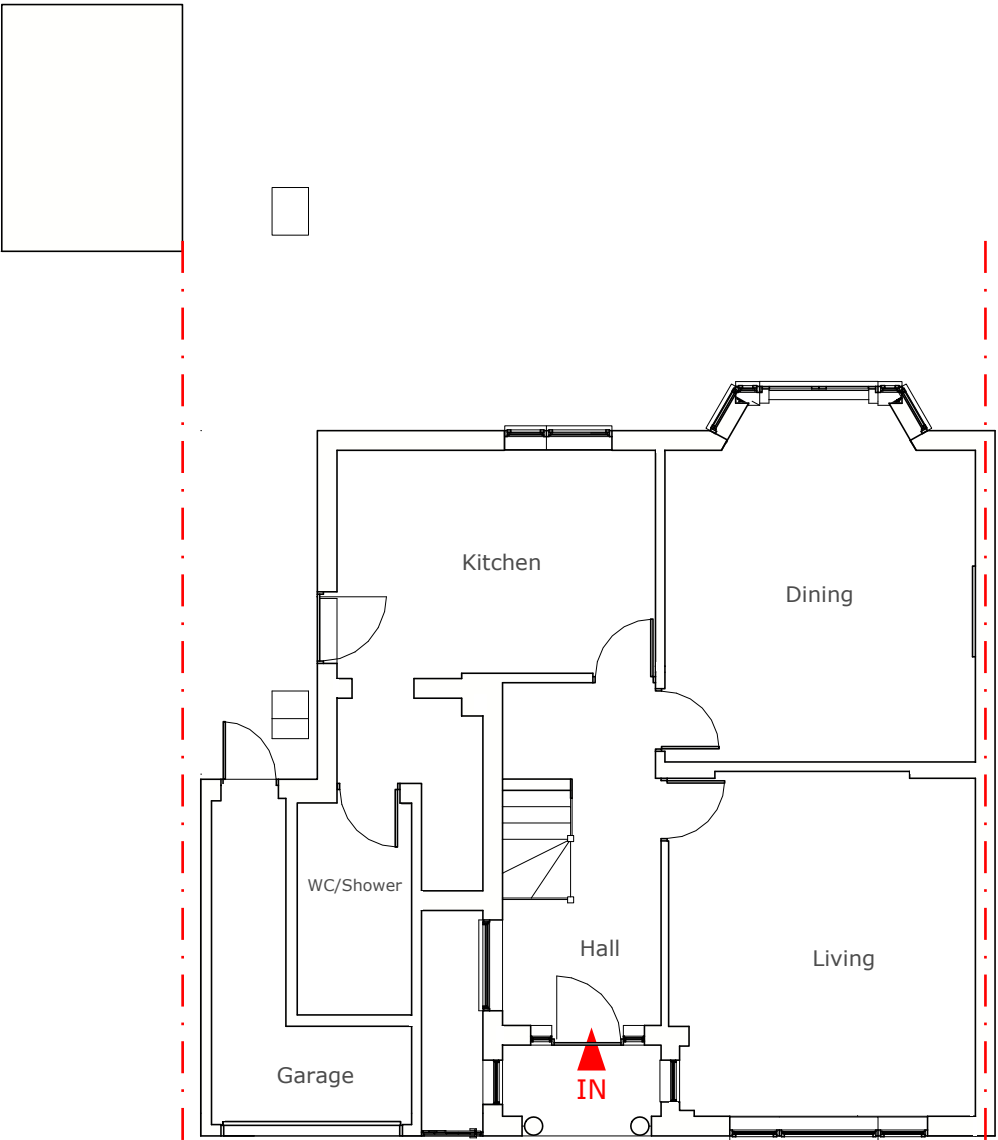

No. 16 No. 18

No. 20

Ground Floor Plan

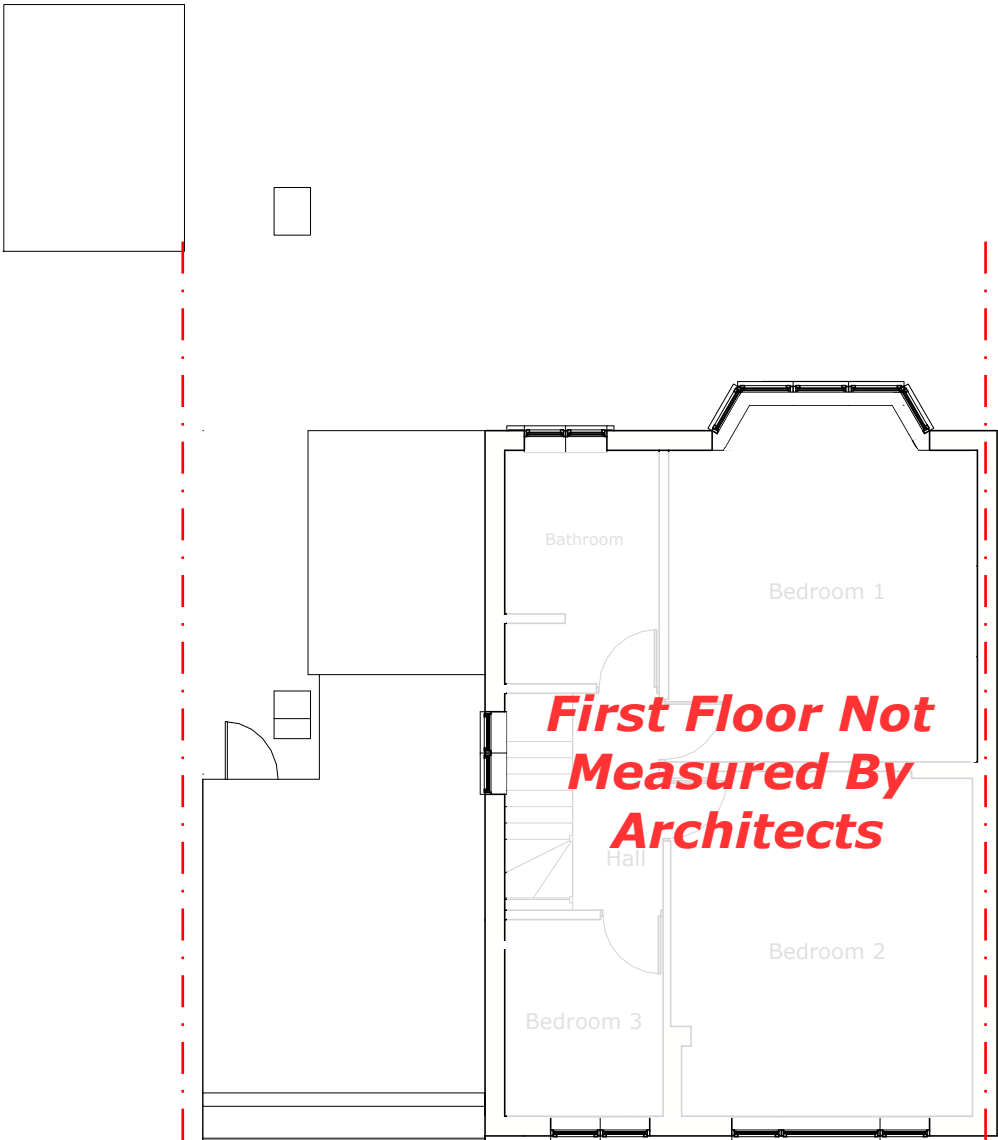

No. 16 No. 18

No. 20

First Floor Plan

Address	Client	Date
18 St Lawrence Dr, Pinner HA5 2RU	Michael Lydon	March 2024

10 Parkfield Avenue, Hillingdon, Middlesex, UB10 0DF, Great Britain



1:100 @ A3

0 1 2 3 4 5 10m

Drawing Title
As Existing Floor Plans

Project no./ Stage/	Drawing no./ Revision
0425- PLA-	20_A
Revision notes:	Drawn by: MM
A - First Issue	

MICHAEL OAKES ARCHITECTS LTD.

Michael Oakes (Director) B.A. Hons Arch, Dipl. Arch, Registered Architect

REGISTERED ARCHITECTS, DESIGNERS + ILLUSTRATORS

Telephone: 01895 235089 - E-mail: michaeloakesarchitect@googlemail.com

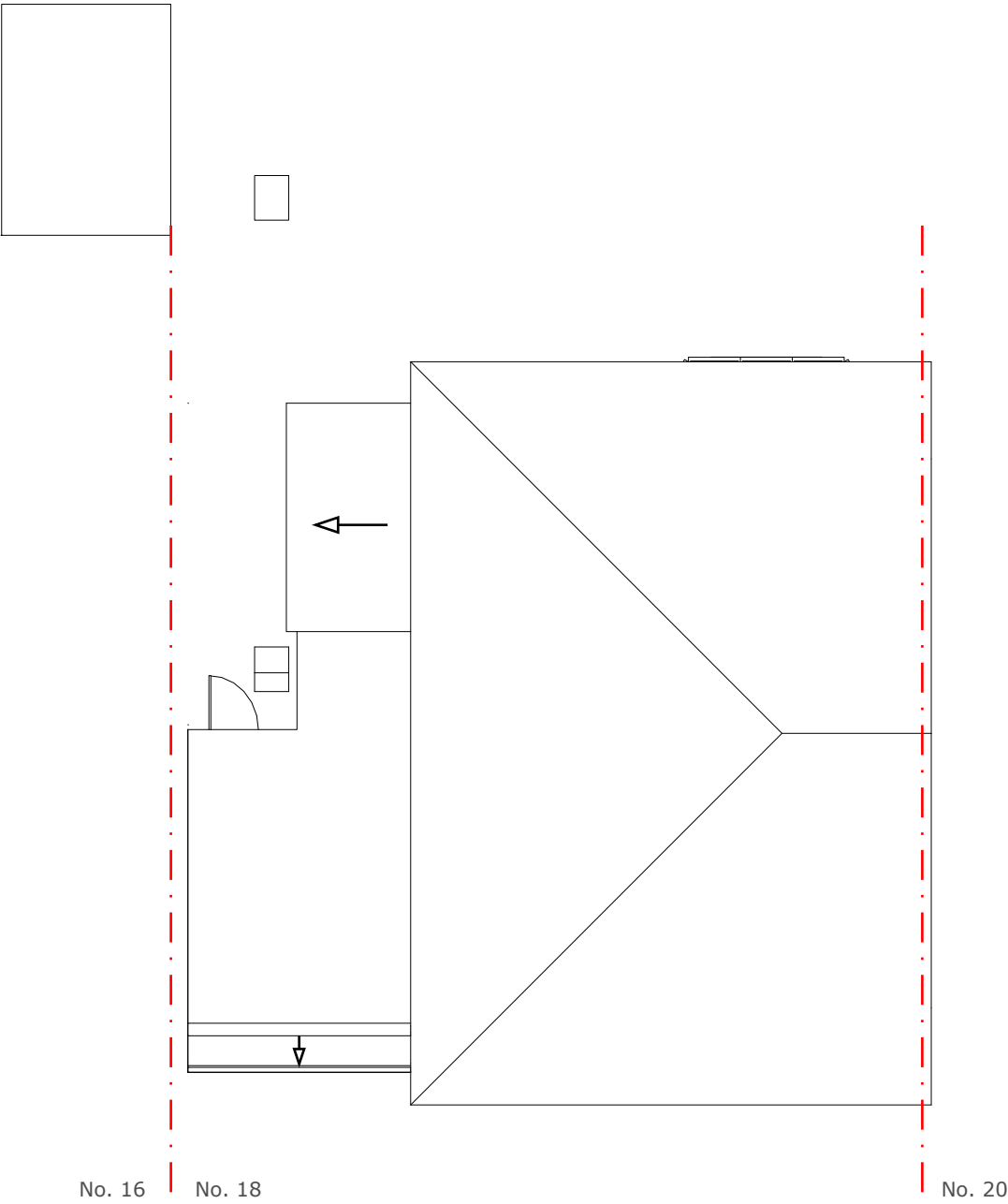

Roof Plan

Address	Client	Date
18 St Lawrence Dr, Pinner HA5 2RU	Michael Lydon	March 2024



1:100 @ A3



Drawing Title
As Existing Floor Plans

Project no./ Stage/	Drawing no./ Revision
0425- PLA-	21_A
Revision notes:	Drawn by: MM
A - First Issue	

MICHAEL OAKES ARCHITECTS LTD.

Michael Oakes (Director) B.A. Hons Arch, Dipl. Arch, Registered Architect

REGISTERED ARCHITECTS, DESIGNERS + ILLUSTRATORS

Telephone: 01895 235089 - E-mail: michaeloakesarchitect@googlemail.com

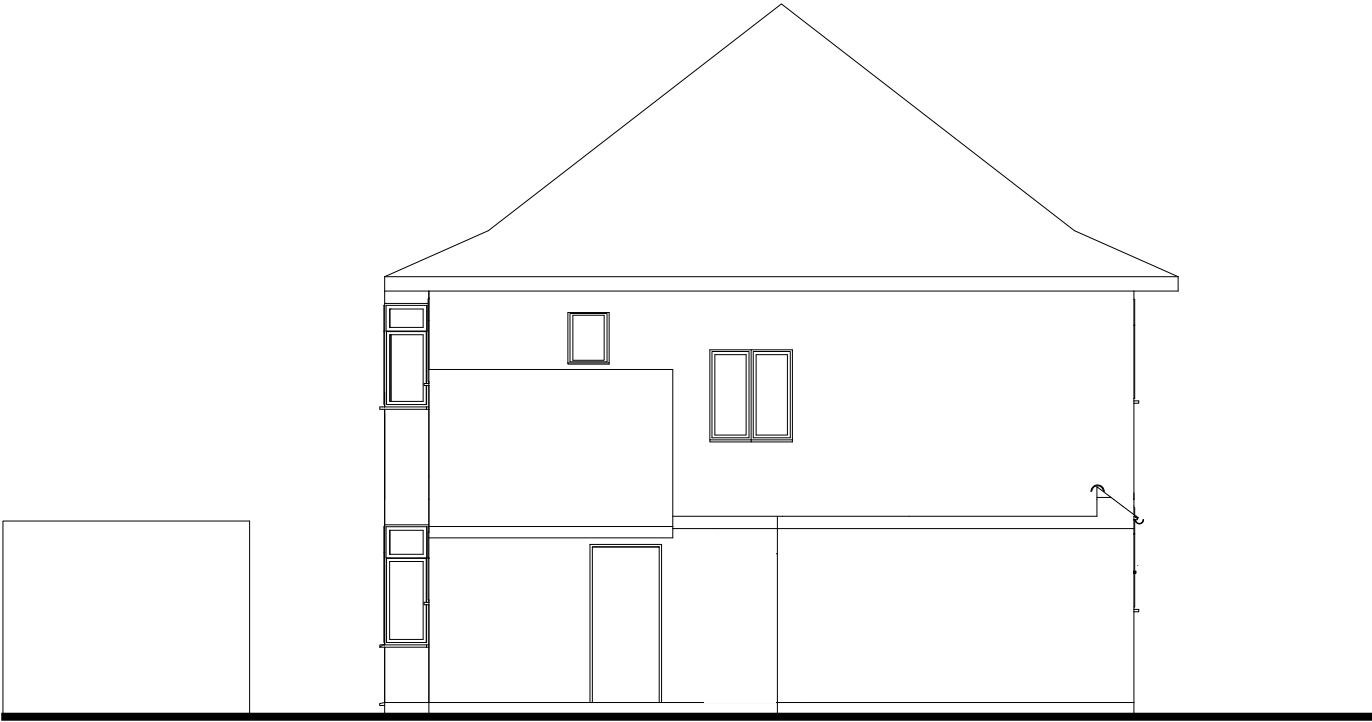
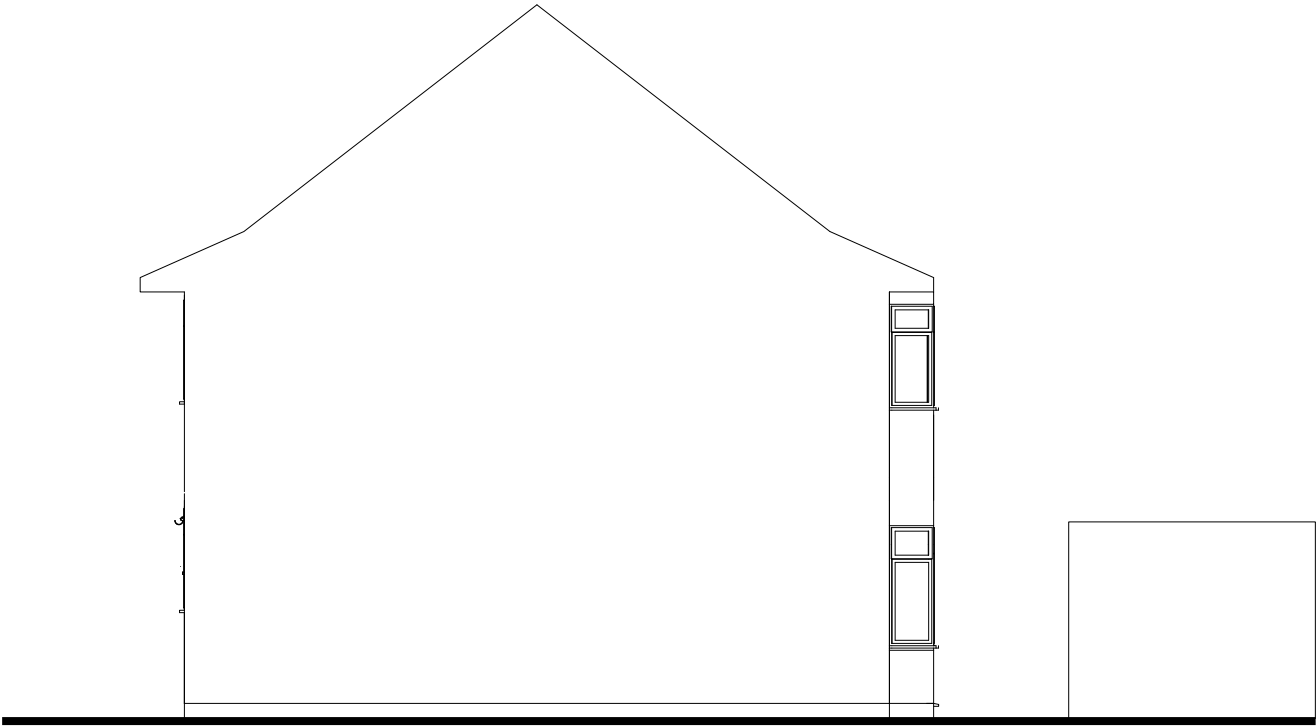

Address Client Date
18 St Lawrence Dr, Michael Lydon March
Pinner HA5 2RU 2024

1:100 @ A3
0 1 2 3 4 5 10m

Drawing Title
As Existing
Elevations

Project no./ Stage/ Drawing no./ Revision
0425- PLA- 22_A
Revision notes: Drawn by: MM
A - First Issue

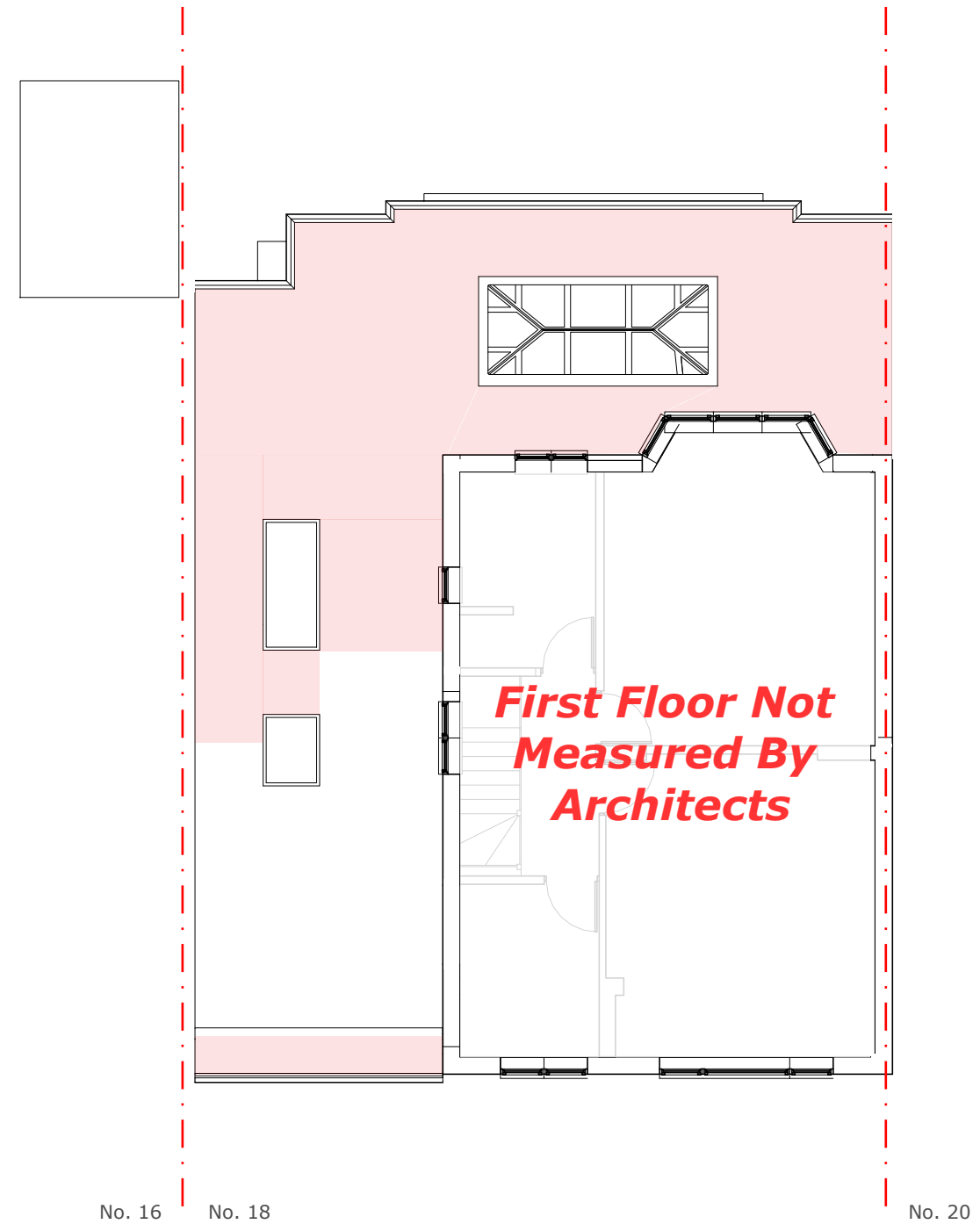
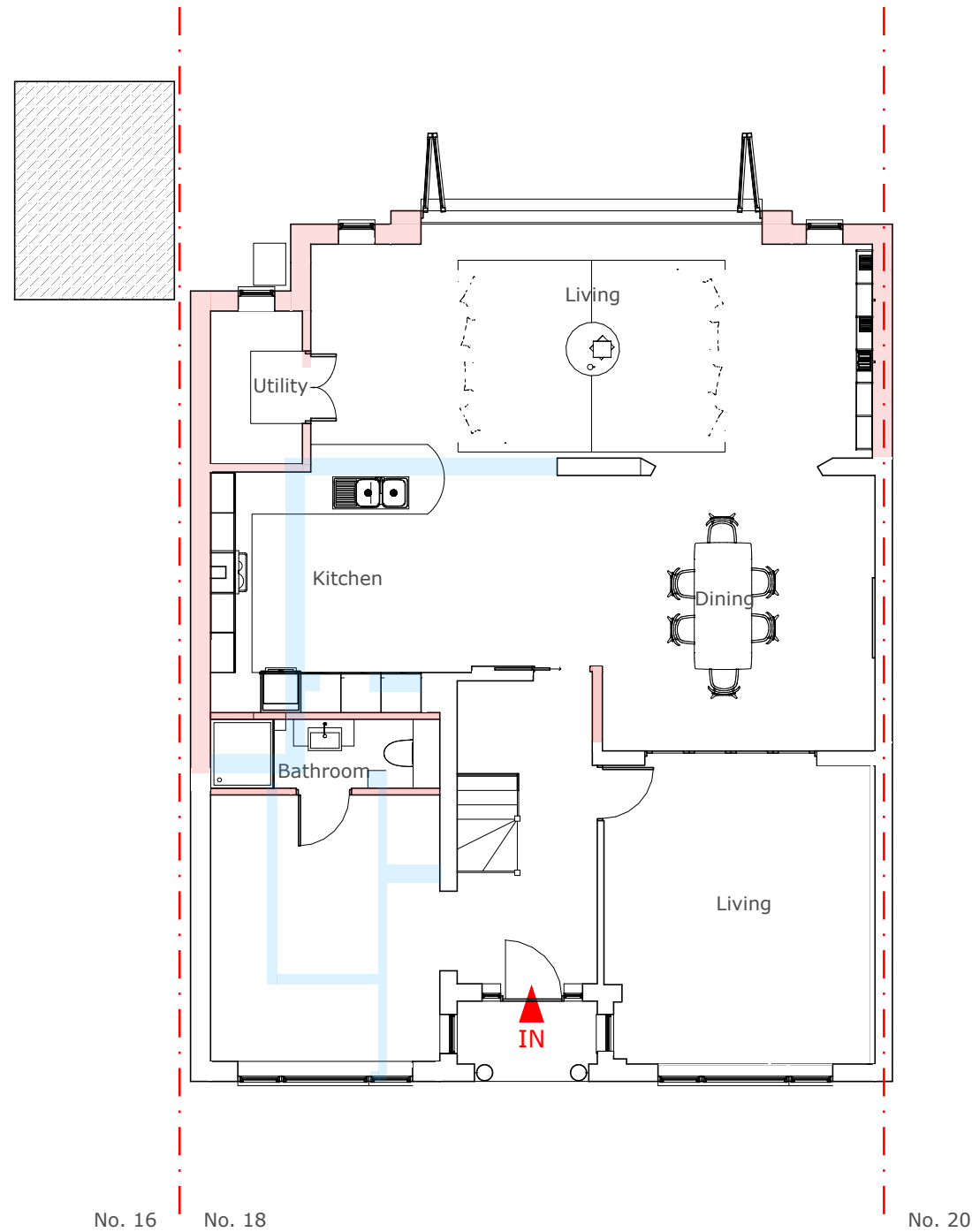

**First Floor Not
Measured By
Architects**

Address Client Date
18 St Lawrence Dr, Michael Lydon March
Pinner HA5 2RU 2024

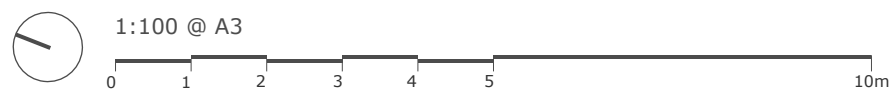

Drawing Title
As Proposed
Floor Plans

Project no./ Stage/ Drawing no./ Revision
0425- PLA- 30_A
Revision notes: Drawn by: MM
A - First Issue

MICHAEL OAKES ARCHITECTS LTD.

Michael Oakes (Director) B.A. Hons Arch, Dipl. Arch, Registered Architect

REGISTERED ARCHITECTS, DESIGNERS + ILLUSTRATORS

Telephone: 01895 235089 - E-mail: michaeloakesarchitect@googlemail.com

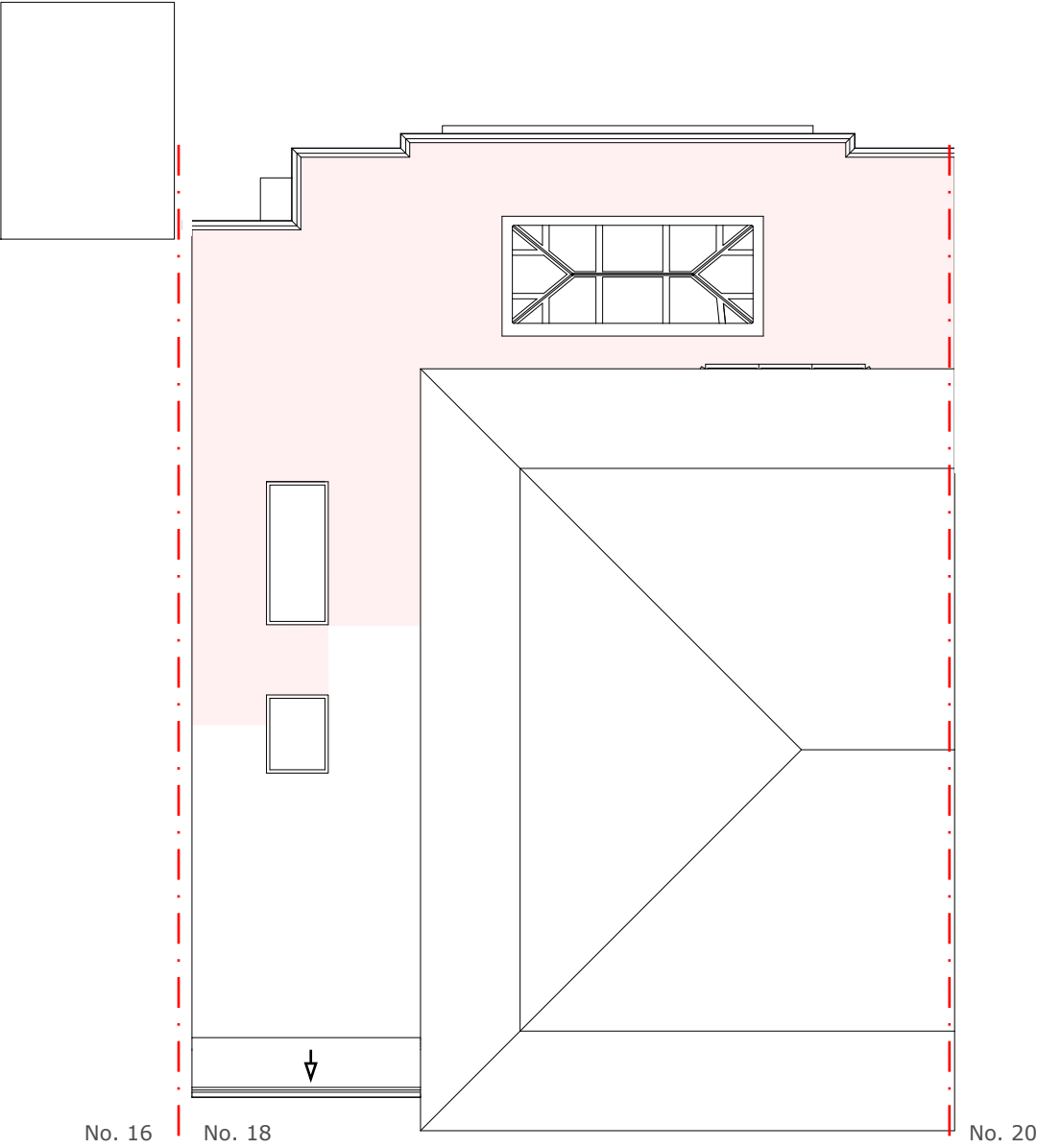

Roof Plan

Address	Client	Date
18 St Lawrence Dr, Pinner HA5 2RU	Michael Lydon	March 2024



1:100 @ A3



Drawing Title
As Proposed Floor Plans

Project no./ Stage/	Drawing no./ Revision
0425- PLA-	31_A
Revision notes:	Drawn by: MM
A - First Issue	

NOTE!
Some boundaries are not shown for clarity

KEY

= Proposed structure

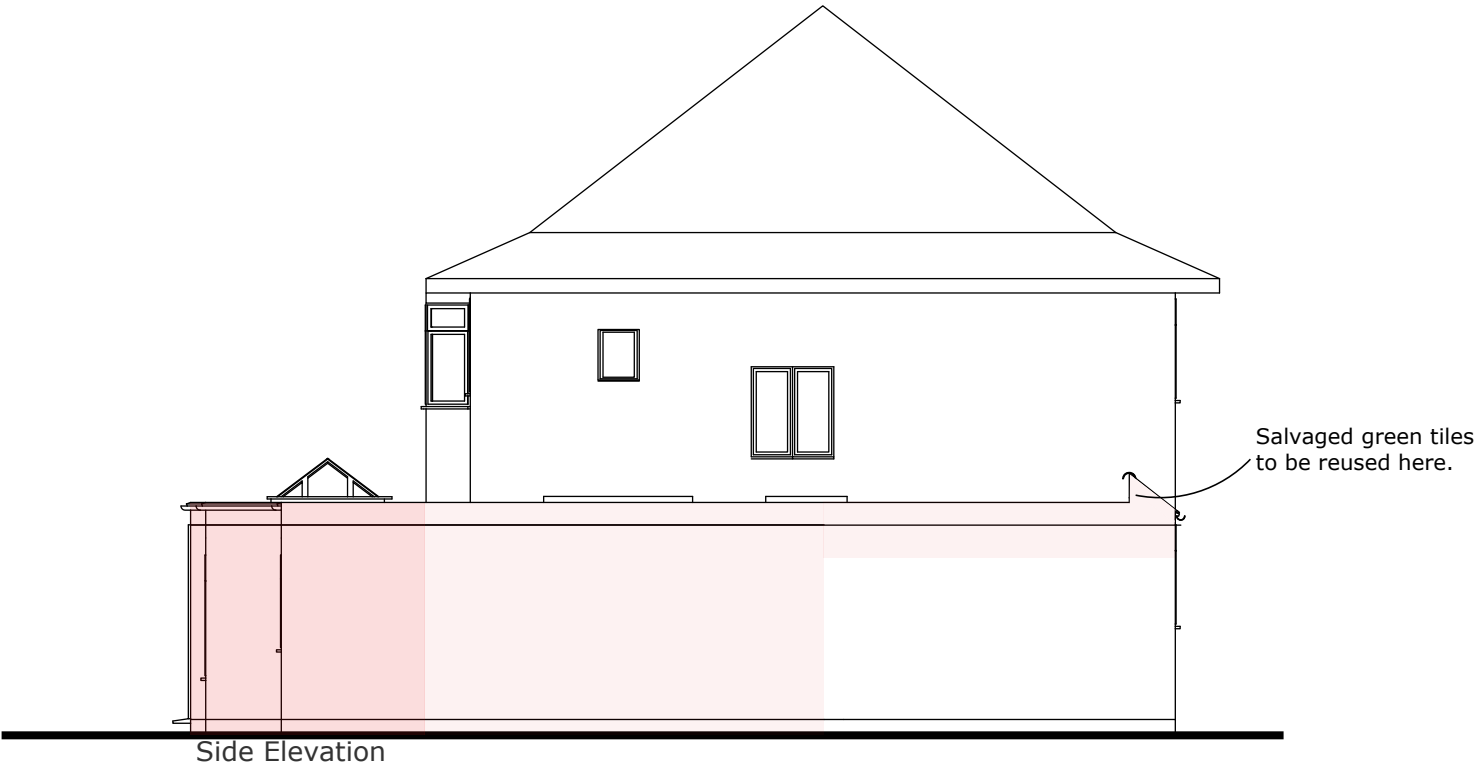
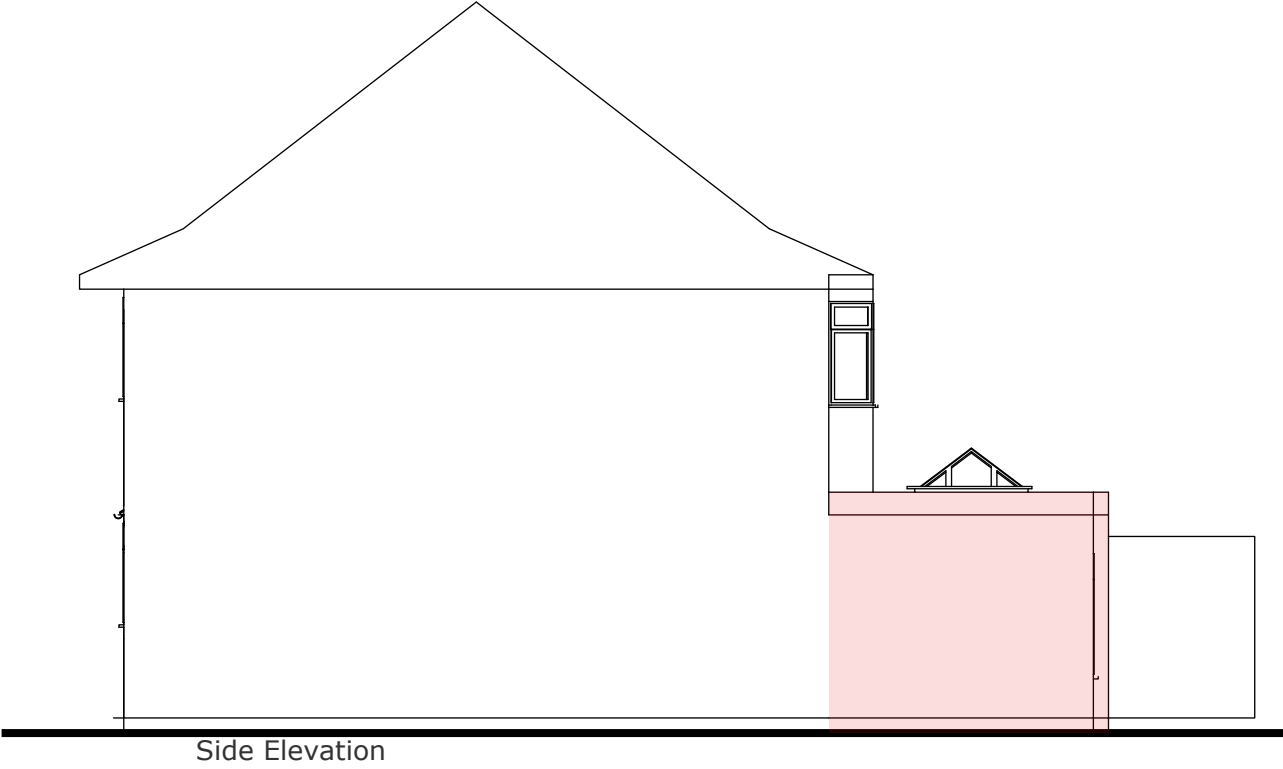
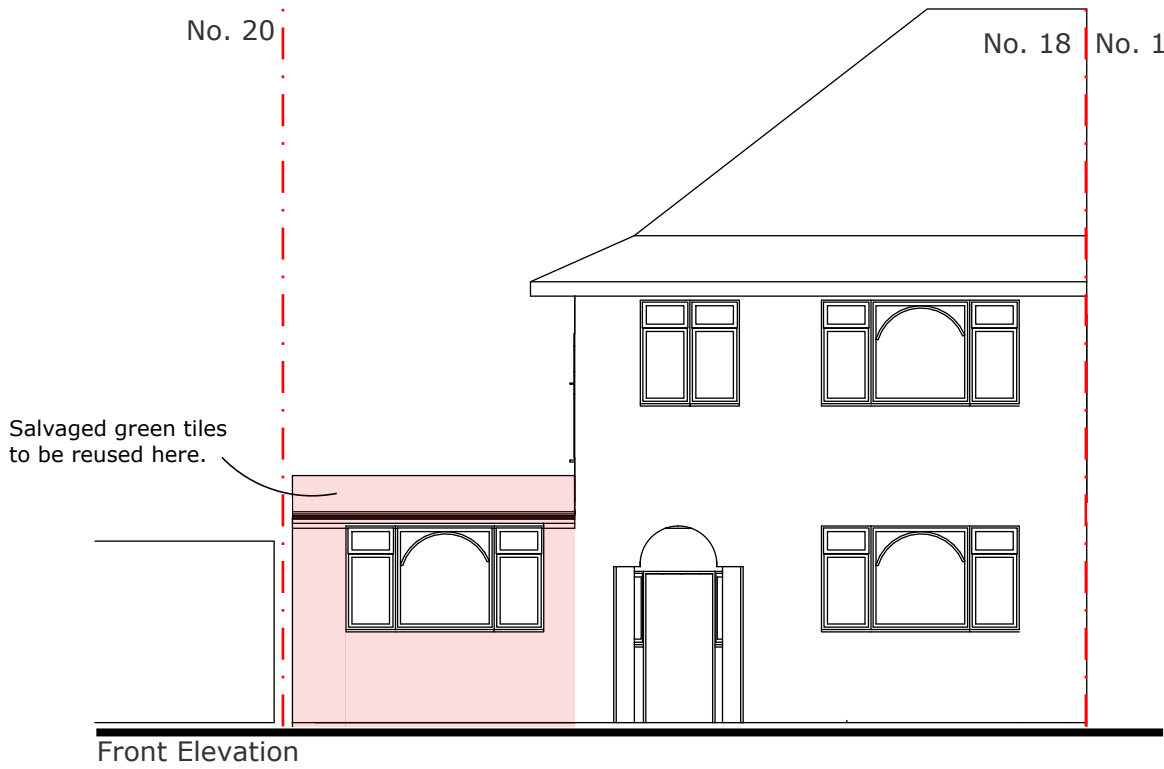

Address
18 St Lawrence Dr,
Pinner HA5 2RU

Client
Michael Lydon

Date
March
2024

1:100 @ A3

0 1 2 3 4 5 10m

Drawing Title
As Proposed
Elevations

Project no./ Stage/
0425- PLA-

Drawing no./ Revision
32_A

Revision notes:
A - First Issue

Drawn by: MM