

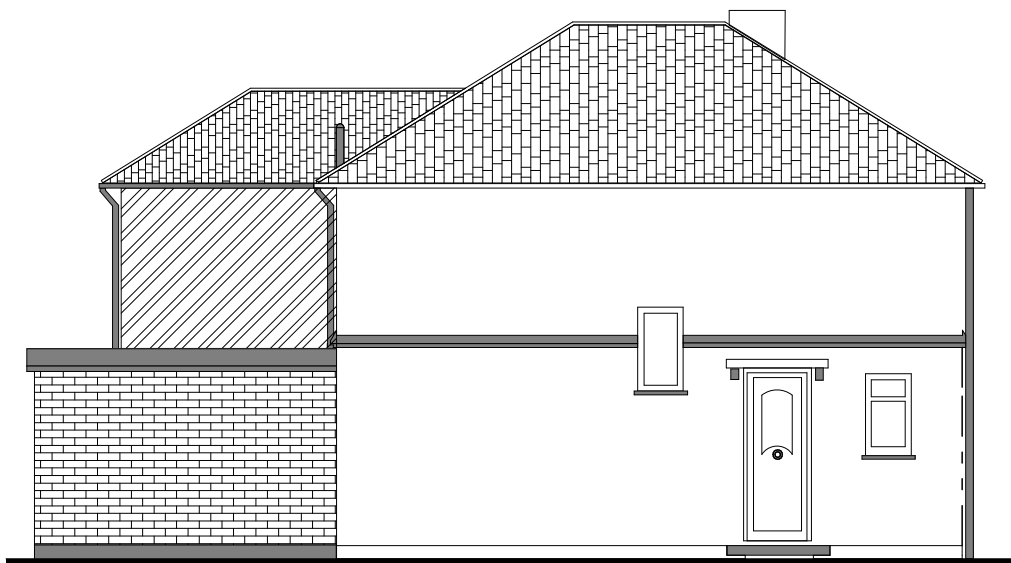

PROPOSED FRONT ELEVATION



PROPOSED REAR ELEVATION



PROPOSED LEFT ELEVATION

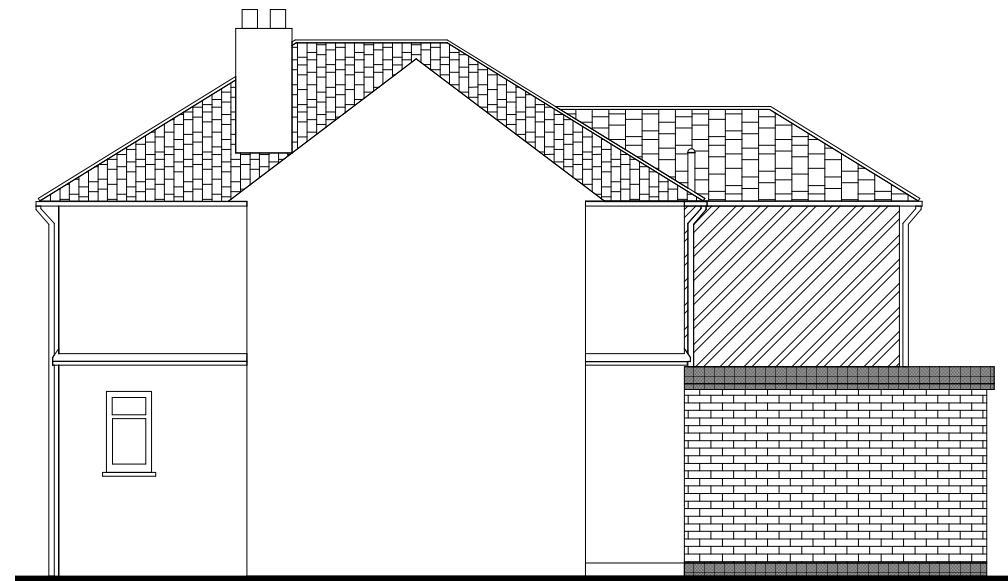

PROPOSED RIGHT ELEVATION

PROPOSED ELEVATION

Scale Bar 1:100

Scale Bar 1:200

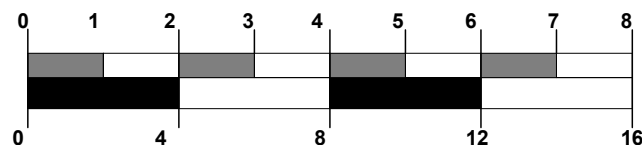

GENERAL NOTES

1. This drawing is to be read in conjunction with all relevant Architects, Engineers and Specialists drawings, together with all relevant documents.
2. DO NOT SCALE. Work to figured dimensions only. All dimensions, setting out and levels are to be verified on site with the Architect prior to the commencement of any site works.
3. All dimensions are to be verified on site prior to the commencement of any site works. Any variations are to be recorded and reported to the Engineer so that adjustments may be made to be the structural scheme if necessary.
4. The Contractor shall be responsible for and must take all necessary precautions to ensure the stability of the existing structure and earthworks on adjoining sites during the course of the contract.
5. Materials and construction are to be in accordance with the relevant British Standards and codes of Practice.
6. All steelwork to be Grade 43 in Accordance with B.S 4360 for quality and workmanship to the approval of the Engineer. The steelwork contractor is to be responsible for providing site dimensions to enable fabrication. Details to be drawn for the engineers approval.

ADAM CONSTRUCTION LTD

ADAM ELSHEHAWY / ARCHITECT

15 TRADING ESTATE ROAD

NW10 7LU

TELE : 0800 001 6944

MOBILE : 07790044444

[Web: www.adamconstruct.com](http://www.adamconstruct.com)

[E-mail: Info@adamconstruct.com](mailto:Info@adamconstruct.com)



PROJECT	13 BELL AVENUE, WEST DRAYTON, MIDDLESEX UB7 9LH	
DRAWING	PROPOSED ELEVATION	
CLIENT	FATEMA	
DATE	21/03/2022	
DRAWING SCALE	1/100	
DRAWING BY	ADAM ELSHEHAWY	
DRAWING NO		