

To whom it may concern.

27 September 2023

Dear sirs,

In November 2021, at 24 Hardy avenue in South Ruislip a new water mains was installed and during the works the foundations adjacent to the present kitchen were exposed. I took pictures and measurements and recorded the existing foundations to consist of a concrete strip circa 600mm (2 feet) deep and 600mm wide and bearing onto a layer of London clay.

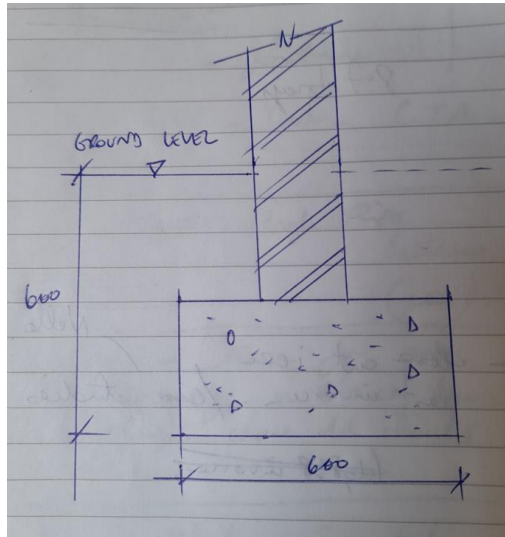

I have carried out load take down calculations based on these strip foundation dimensions and determined the maximum bearing pressure after the added floor to be 106KN/m<sup>2</sup>. This value is less than the safe load bearing capacity of the existing foundation which can be conservatively assessed at 150KN/m<sup>2</sup>.

Furthermore, considering the foundations were installed in the 1950's, the safe load bearing capacity of the existing foundations could be increased by circa 20% due to the consolidation of the past 65 years under the current loads. The revised safe bearing capacity of the existing foundations would then amount to 180KN/m<sup>2</sup>.

In summary, based on reasonable and conservative assumptions, the existing foundations are deemed safe for the added floor level.

Regards



JP Cartz

Structural Engineer MS Civil Engineering CEng FStructE

Mobile 07765 571 453