

GROUND FLOOR

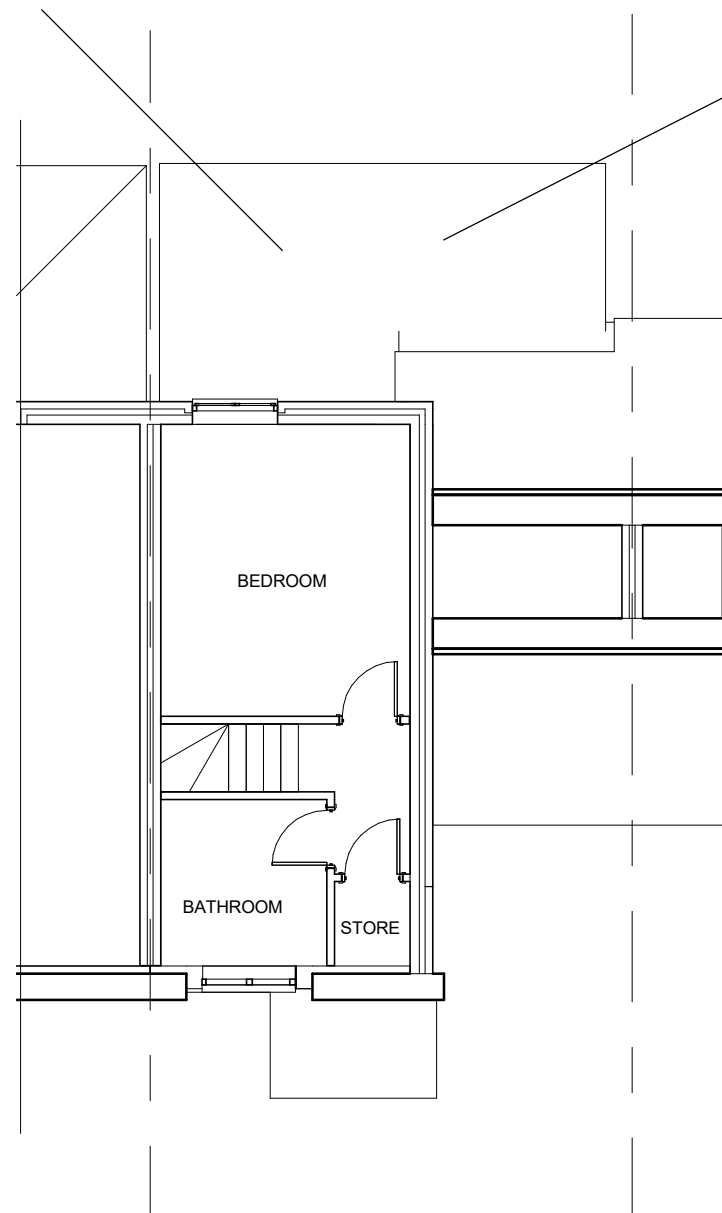

FIRST FLOOR

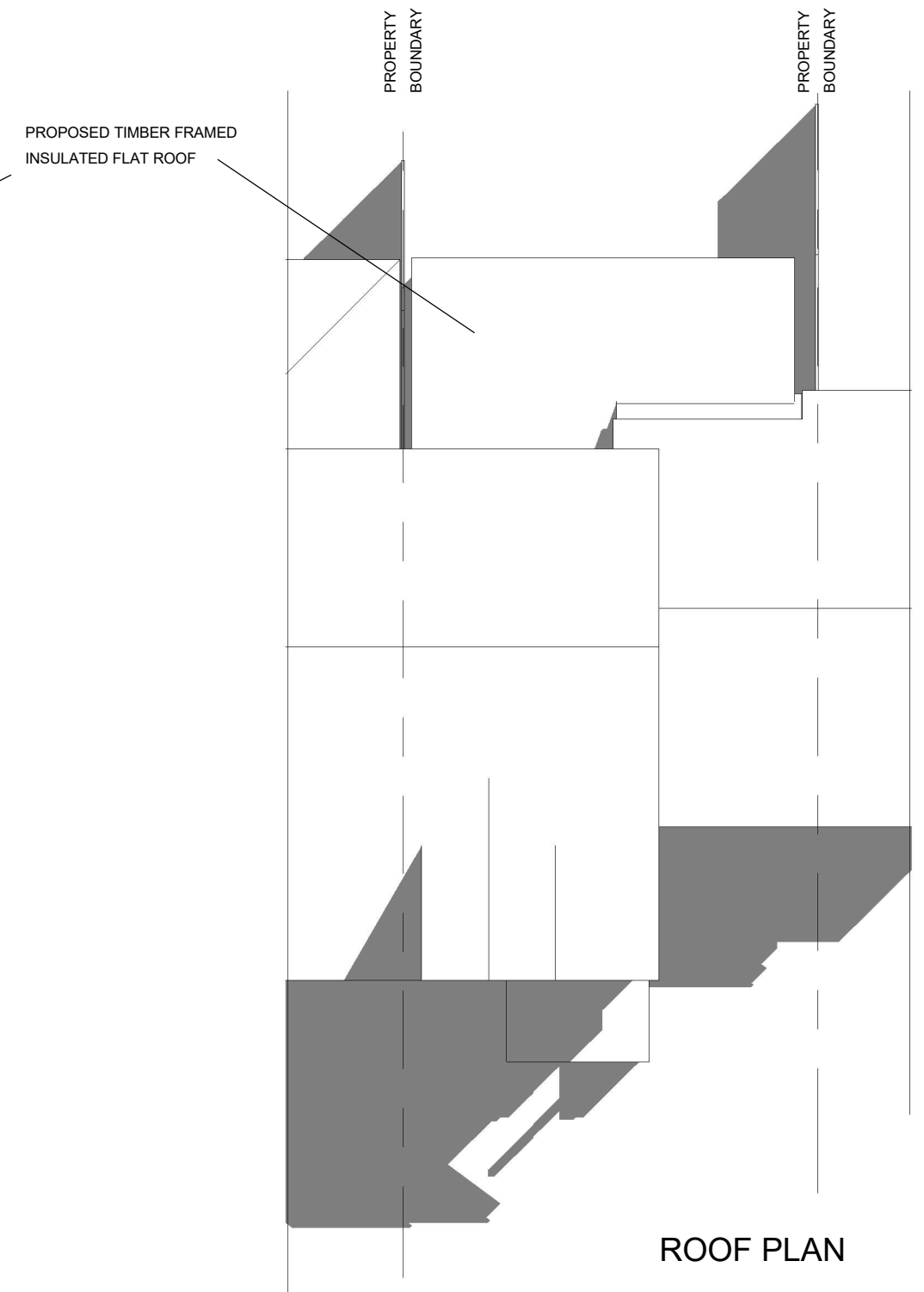

ROOF PLAN

AREAS:
TOTAL EXISTING INTERNAL FLOOR AREA: 63.2sqm
TOTAL PROPOSED INTERNAL FLOOR AREA: 75.2sqm

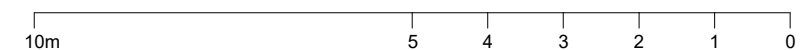

ALL DIMENSIONS TO BE VERIFIED ON SITE
 THIS DRAWING IS NOT FOR CONSTRUCTION

Rev

10 Airdrie Close
 Hayes
 UB4 9SR

PROPOSED FLOOR AND ROOF PLANS

Date	25.09.2023	Scale @ A3	No.
By	JL	1:100	05
Drwg ref:	10AirdrieCloseProposedFloorAndroofPlansV1		