

- NOTES**
- All dimensions and levels are to be checked on site.
  - Any discrepancies are to be reported to the Wighton Architects Ltd before any work commences.
  - This drawing shall not be scaled to ascertain any dimensions. Work to figured dimensions only.
  - This drawing shall not be reproduced without express written permission from Wighton Architects Ltd.
  - Title overlay drawings and ownership boundaries are produced using all reasonable endeavours. Wighton Architects Ltd cannot be responsible for the accuracy or scale discrepancy of base plans supplied to them.

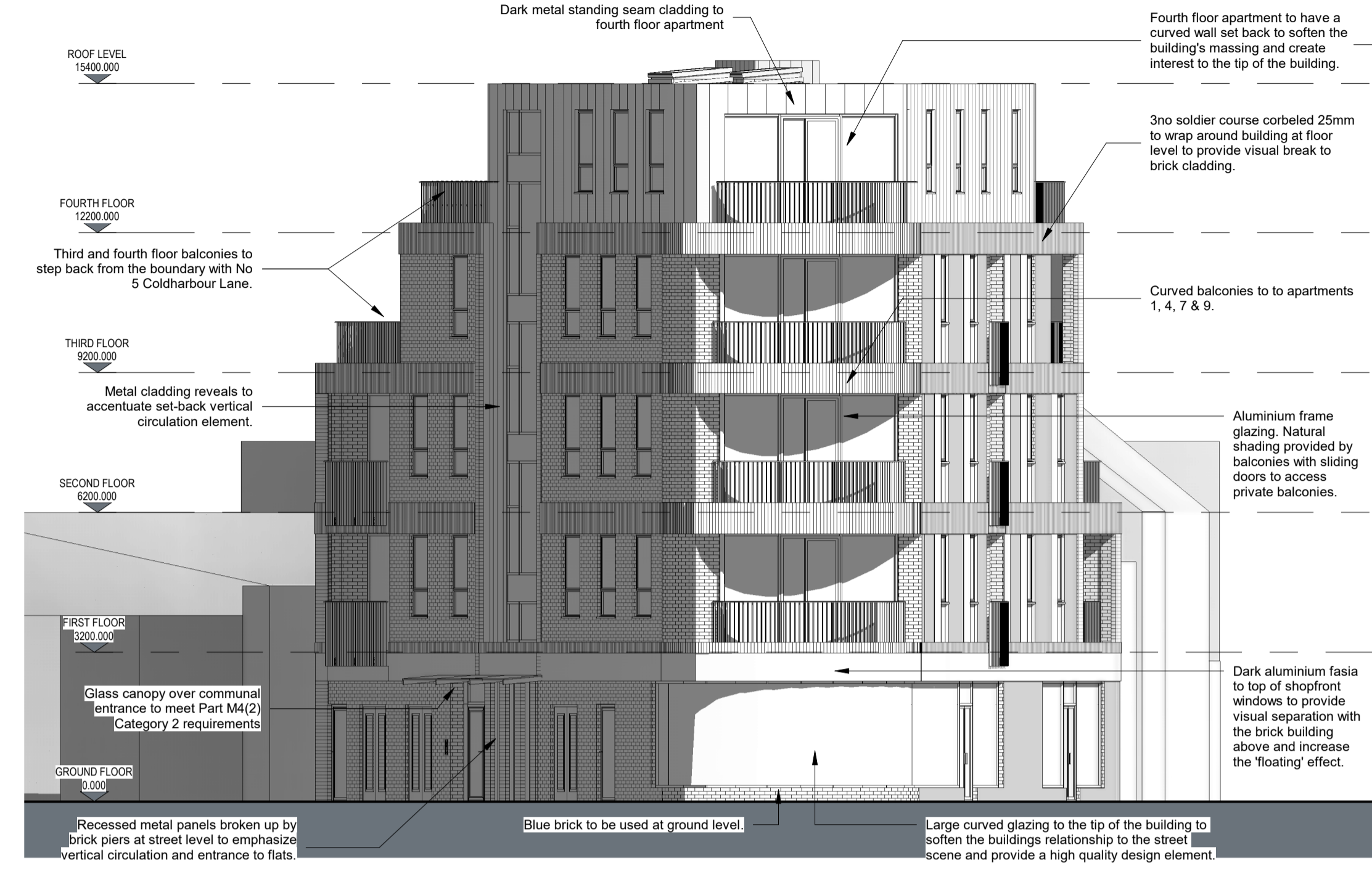

1 Proposed East Elevation  
1 : 100

2 Proposed South Elevation  
1 : 100

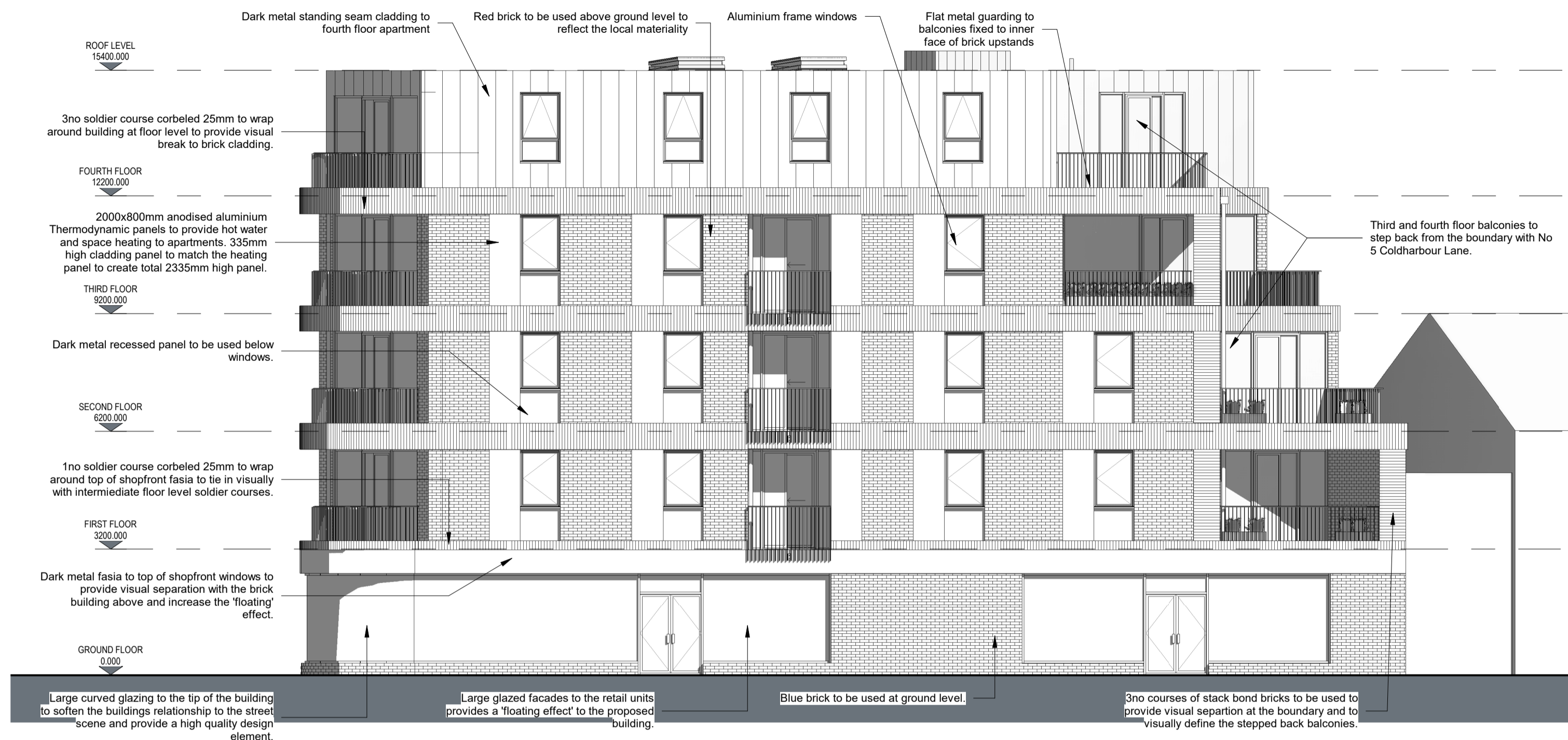

3 Proposed North Elevation  
1 : 100

**Health and Safety Information:**

- Existing Structure: *demolition work proposed. Care to be taken when demolishing / dismantling existing structures and chimney stacks*
- Materials Hazard: *Potential for asbestos containing materials (ACMs); Client / Principal Contractor to arrange asbestos refurbishment and demolition survey prior to construction to identify ACMs for removal.*
- Construction adjacent the public highway. *Construction management plan to be prepared prior to the Construction Phase detailing hoarding, site entrance and compound.*

rev	description	drawn	date	check
G	Communal entrance amended in line with planning officer's comments	JSE	11/09/2023	9
F	Communal entrance amended to make it more prominent. Bin store door width and height reduced to emphasize communal door.	JSE	11/08/2023	8
E	Drawings revised following design feedback from local authority	JSE	26/05/2023	7
D	Drawings issued for planning approval	JSE	29/09/2022	6
C	Drawings issued for consultant review	JSE	22/08/2022	4
B	Layouts and elevations updated in line with client comments	JSE	15/07/2022	3
A	Layouts and elevations updated.	JSE	12/07/2022	2

drawing stage	Planning		
client	Shailesh Patel		
project	1-3 Coldharbour Lane, Hayes Town, UB3 3EA		
drawing title	Proposed Elevations		
date	01/07/2022	drawn	JSE
scale	1 : 100 @ A1	checked	SW

