

- NOTES**
- All dimensions and levels are to be checked on site.
 - Any discrepancies are to be reported to the Wighton Architects Ltd before any work commences.
 - This drawing shall not be scaled to ascertain any dimensions. Work to figured dimensions only.
 - This drawing shall not be reproduced without express written permission from Wighton Architects Ltd.
 - Title overlay drawings and ownership boundaries are produced using all reasonable endeavours. Wighton Architects Ltd cannot be responsible for the accuracy or scale discrepancy of base plans supplied to them.

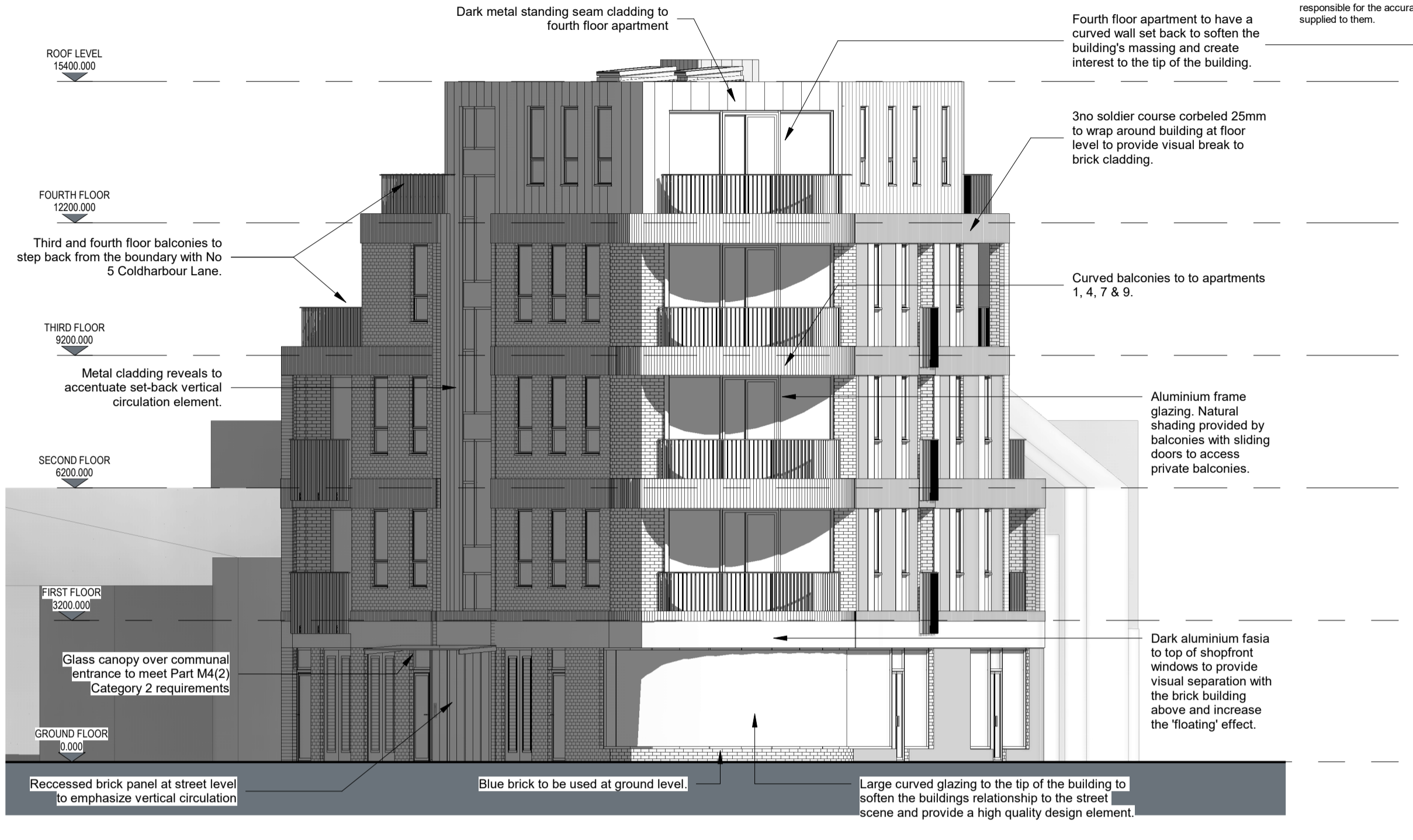
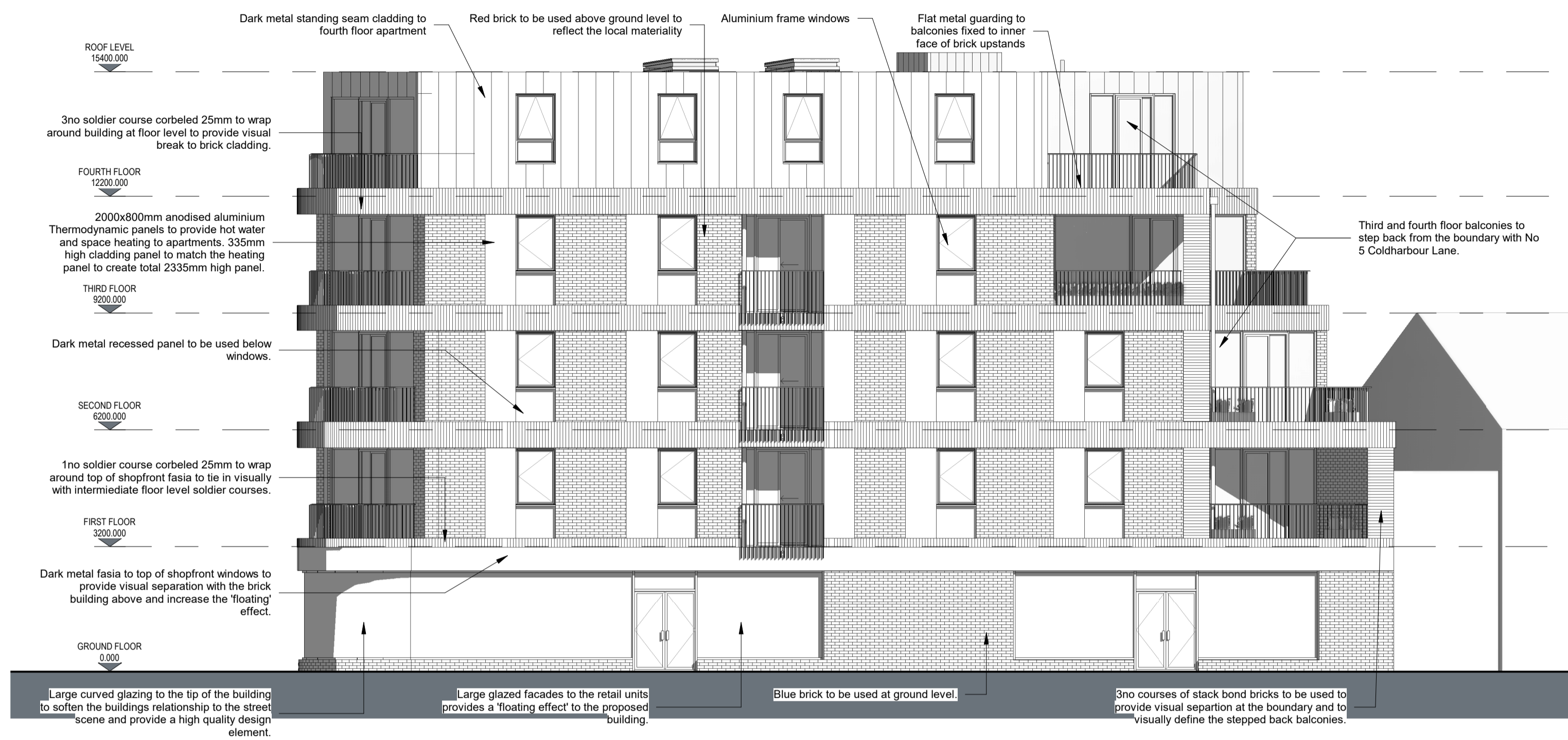

1 Proposed East Elevation
1 : 100

2 Proposed South Elevation
1 : 100

- Health and Safety Information:**
- Existing Structure; *demolition work proposed; Care to be taken when demolishing / dismantling existing structures and chimney stacks*
 - Materials Hazard; *Potential for asbestos containing materials (ACMs); Client / Principal Contractor to arrange asbestos refurbishment and demolition survey prior to construction to identify ACMs for removal.*
 - Construction adjacent the public highway; *Construction management plan to be prepared prior to the Construction Phase detailing hoarding, site entrance and compound.*



3 Proposed North Elevation
1 : 100

rev	description	drawn	date	check
A	Layouts and elevations updated.	JSE	12/07/2022	2
B	Layouts and elevations updated in line with client comments	JSE	15/07/2022	3
C	Drawings issued for consultant review	JSE	22/08/2022	4
D	Drawings issued for planning approval	JSE	29/09/2022	6
E	Drawings revised following design feedback from local authority	JSE	26/05/2023	7

drawing stage Planning

client Shailesh Patel

project 1-3 Coldharbour Lane, Hayes Town, UB3 3EA

drawing title Proposed Elevations

date 01/07/2022 draw JSE
scale 1 : 100 @ A1 checked SW

