

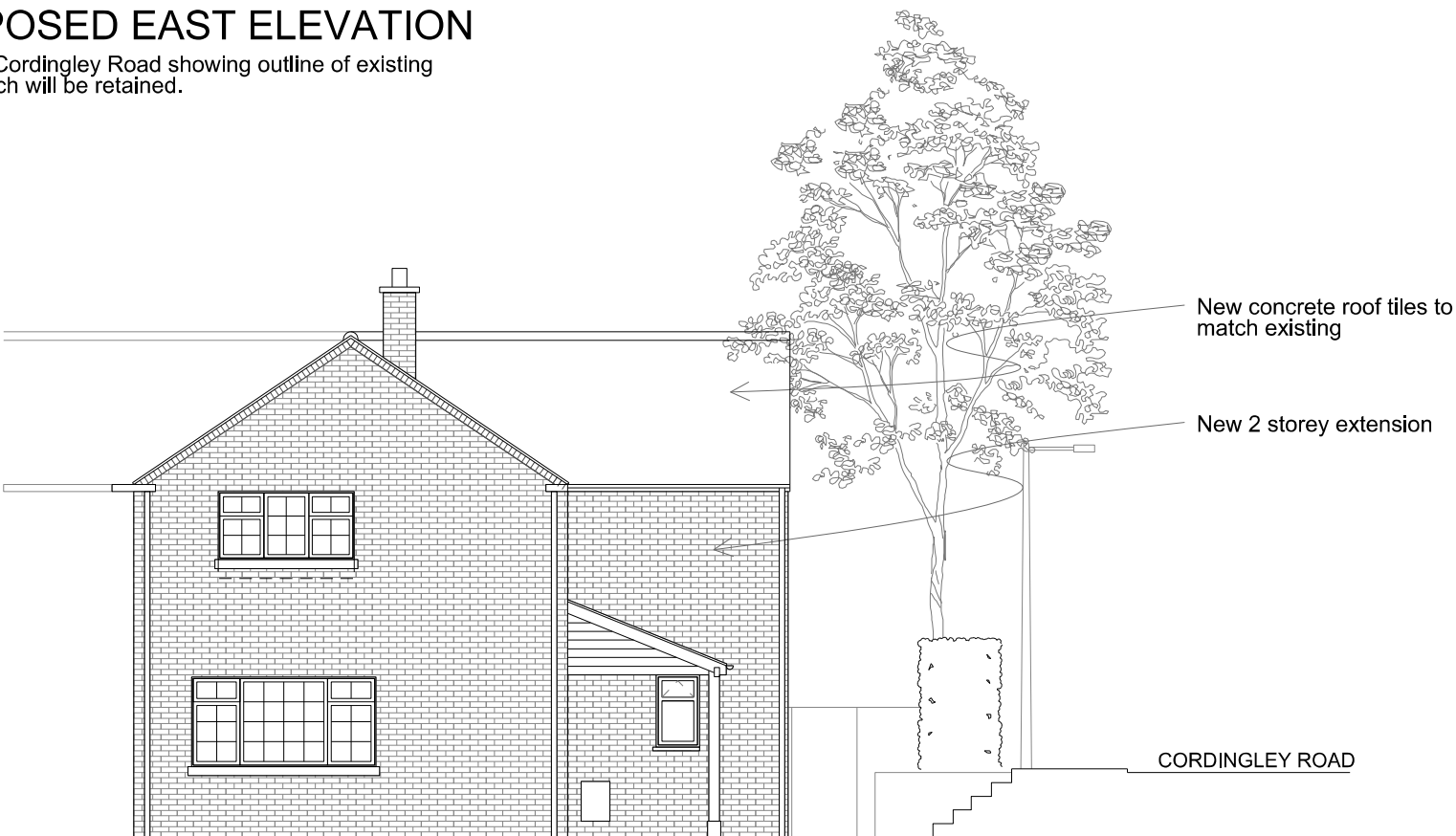

PROPOSED EAST ELEVATION
View from Cordingley Road showing outline of existing hedge which will be retained.



PROPOSED SOUTH ELEVATION



PROPOSED NORTH ELEVATION

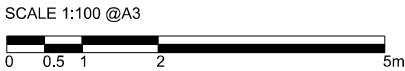

Rev A: amended as per planning comments (14/10/20)

7 CORDINGLEY ROAD, RUISLIP, MIDDLESEX HA4 7HH FOR MR SILVER			
PROPOSED ELEVATIONS			
1:100@A3	JUL '20	ORIGIN	REVISION
SER/	05	-	-
BLACKWOOD - ARCHITECTS			
1-2 Castle Close Castle Street Aylesbury HP20 2RG			
Tel: 01296 399959			

7 Cordingley Road