

EXISTING WEST SECTION/ELEVATION

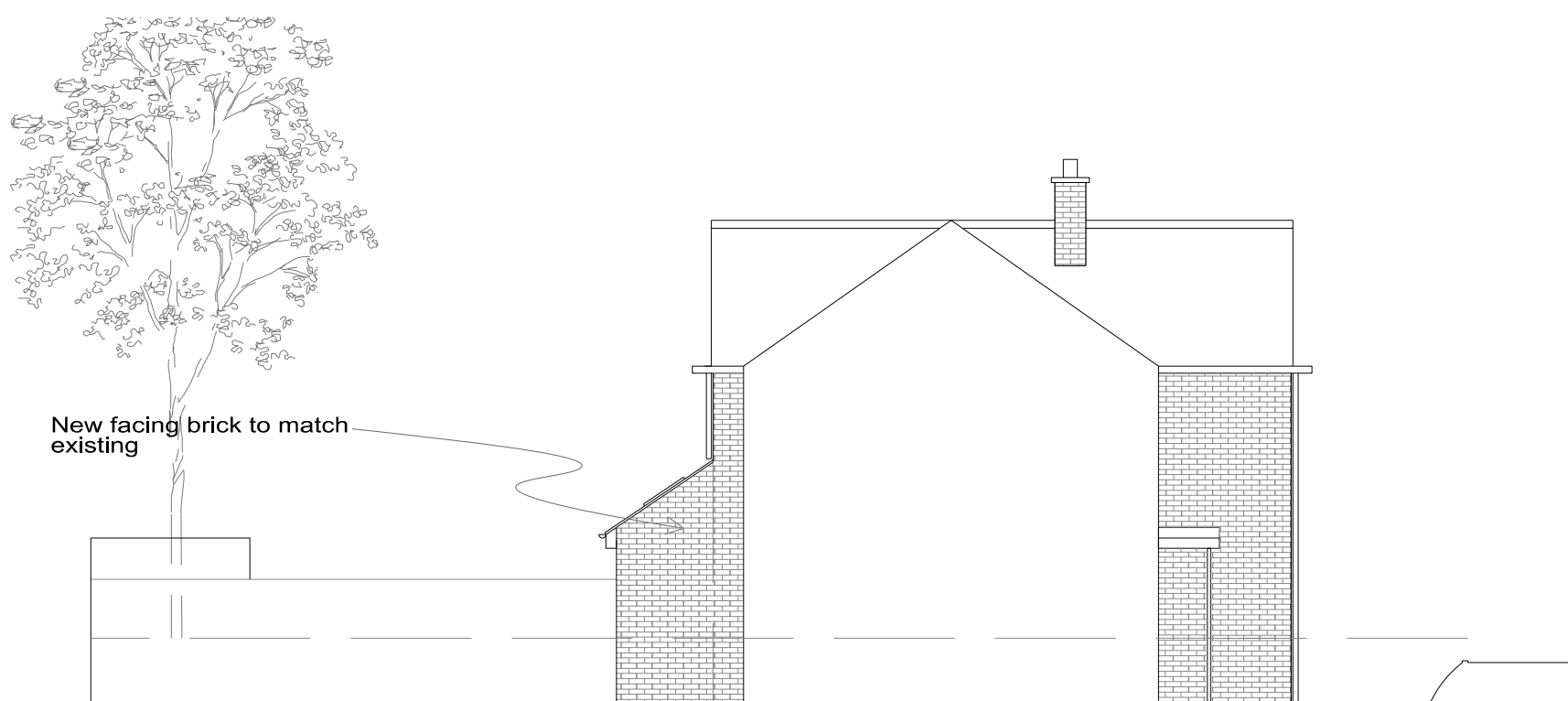

PROPOSED WEST SECTION/ELEVATION

SCALE 1:100 @A3
0 0.5 1 2 5m

7 Cordingley Road

7 CORDINGLEY ROAD, RUISLIP, MIDDLESEX HA4 7HH FOR MR SILVER			
EXISTING & PROPOSES WEST ELEVATION/SECTION			
1:100@A3	OCT '20	ORIGIN	REVISIT
SER/	07		
BLACKWOOD - ARCHITECTS 1-2 Castle Close Castle Street Aylesbury HP20 2RG Tel: 01296 399959			