

# NOTES

ALL WORKS TO BE CARRIED OUT IN ACCORDANCE WITH CURRENT BUILDING REGULATIONS.

ALL DIMENSIONS / LEVELS TO BE CHECKED AND VERIFIED ON SITE BEFORE COMMENCING ANY WORK AND ANY DISCREPANCIES TO BE REPORTED TO THE OFFICE IMMEDIATELY.

THIS DRAWING TO BE READ IN CONJUNCTION WITH CONTRACT DOCUMENTS, PROJECT WORKING DRAWINGS, SPECIFICATION, ALL CONSULTANTS / SPECIALIST DRAWINGS, DETAILS AND SPECIFICATION.

ALL MATERIALS TO BE USED IN THE CONSTRUCTION OF THE EXTERNAL SURFACES OF THE NEW WORKS SHALL MATCH THOSE IN THE EXISTING BUILDING.

DO NOT SCALE FROM THIS DRAWING, ONLY FIGURED DIMENSIONS TO BE TAKEN EXCEPT FOR PLANNING PURPOSE

THIS DRAWING WHICH IS THE PROPERTY OF STAR DESIGN SOLUTIONS LTD IS THE SUBJECT OF INTELLECTUAL PROPERTY RIGHTS INCLUDING COPYRIGHT AND DESIGN RIGHT AND SHALL NOT BE REPRODUCED, COPIED, LOANED OR SUBMITTED TO ANY OTHER PARTY WITHOUT THE WRITTEN CONSENT OF STAR DESIGN SOLUTIONS LTD.

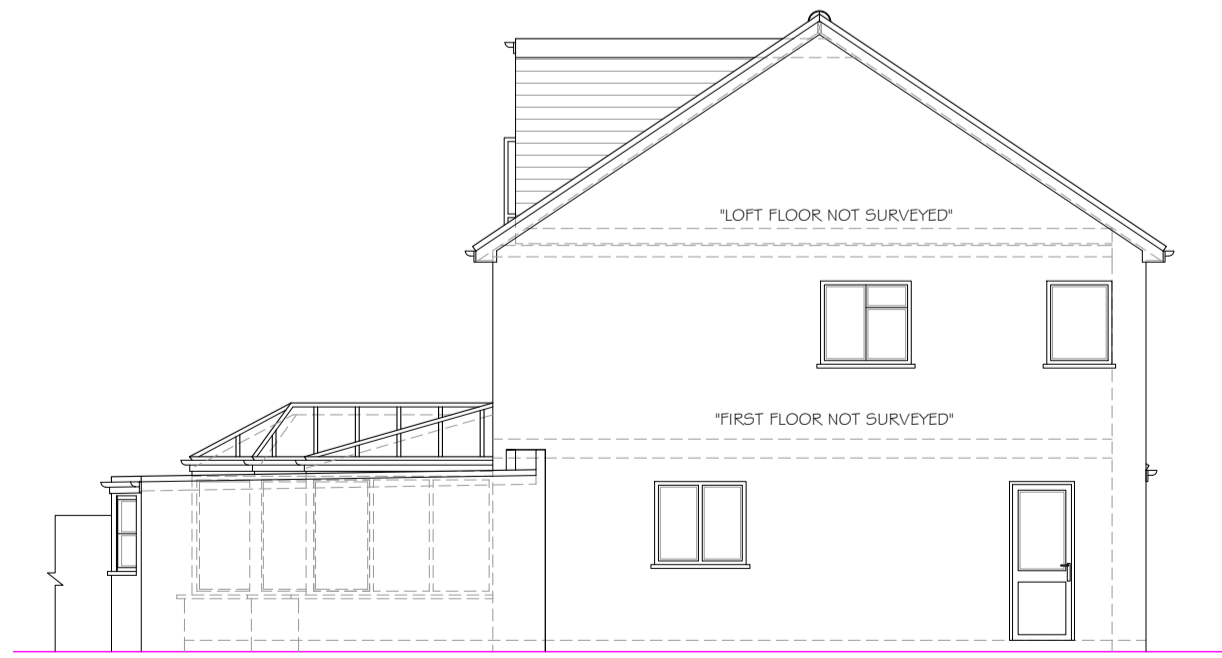
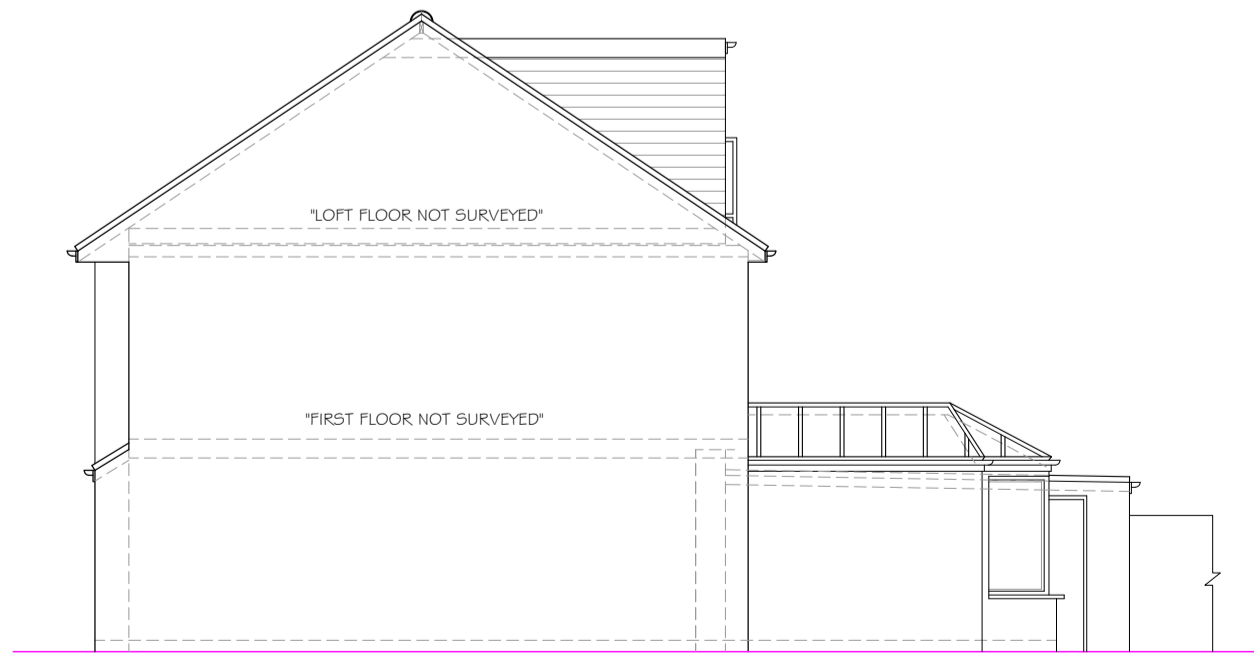
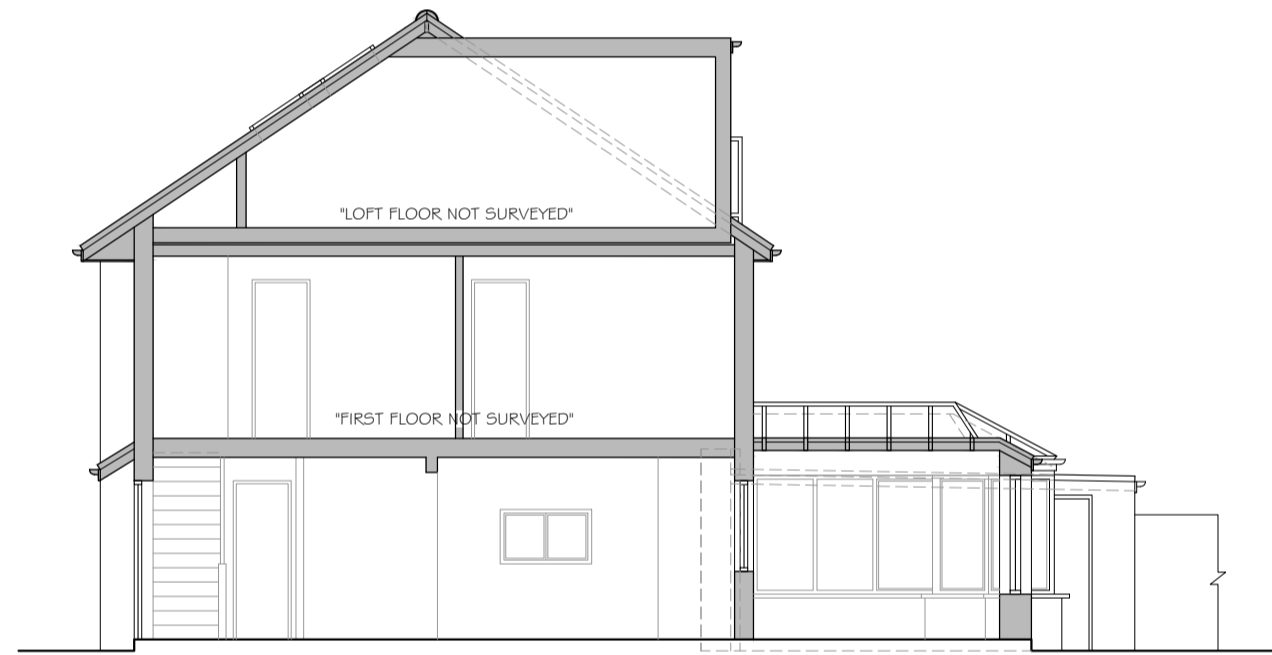
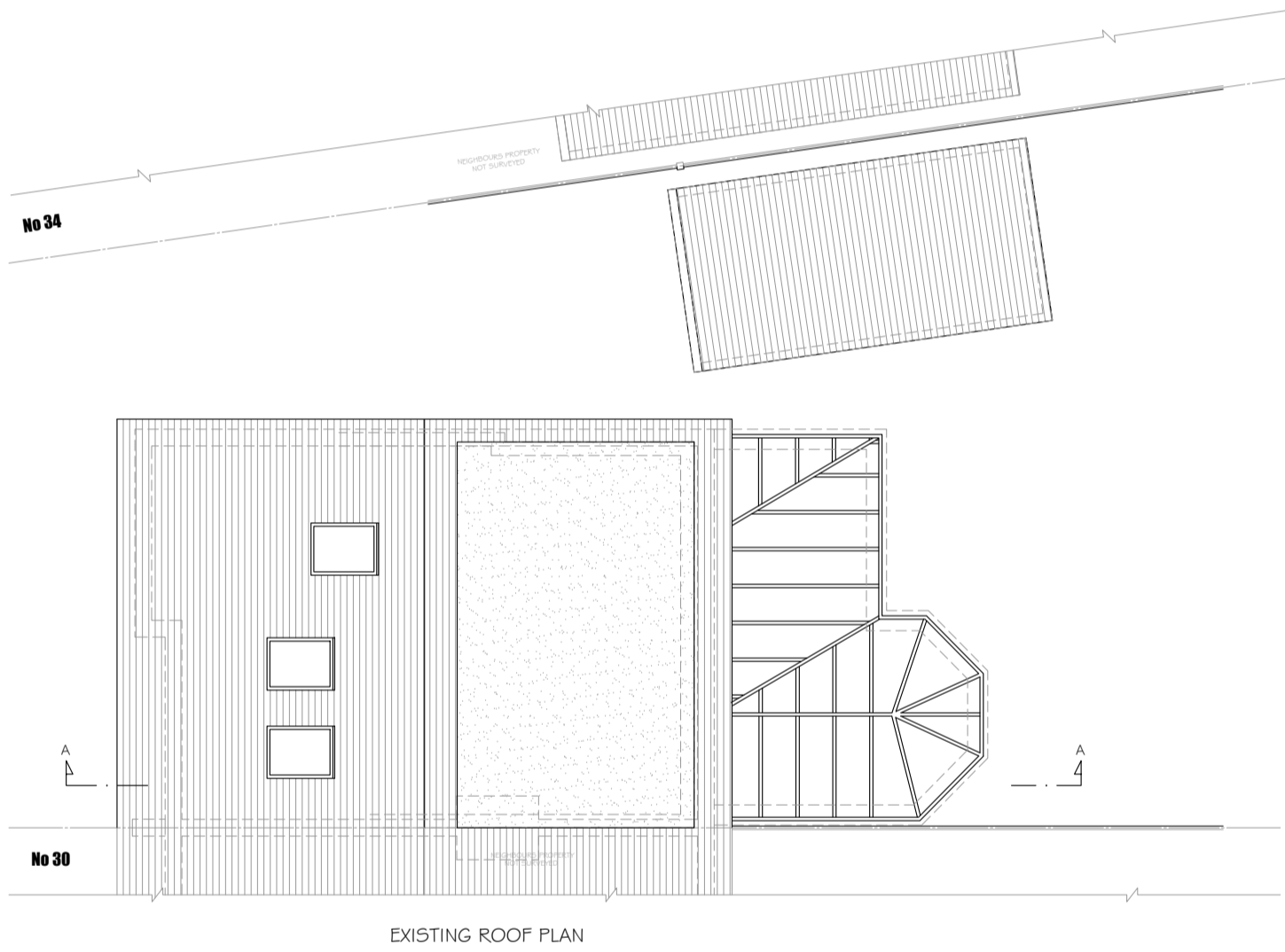
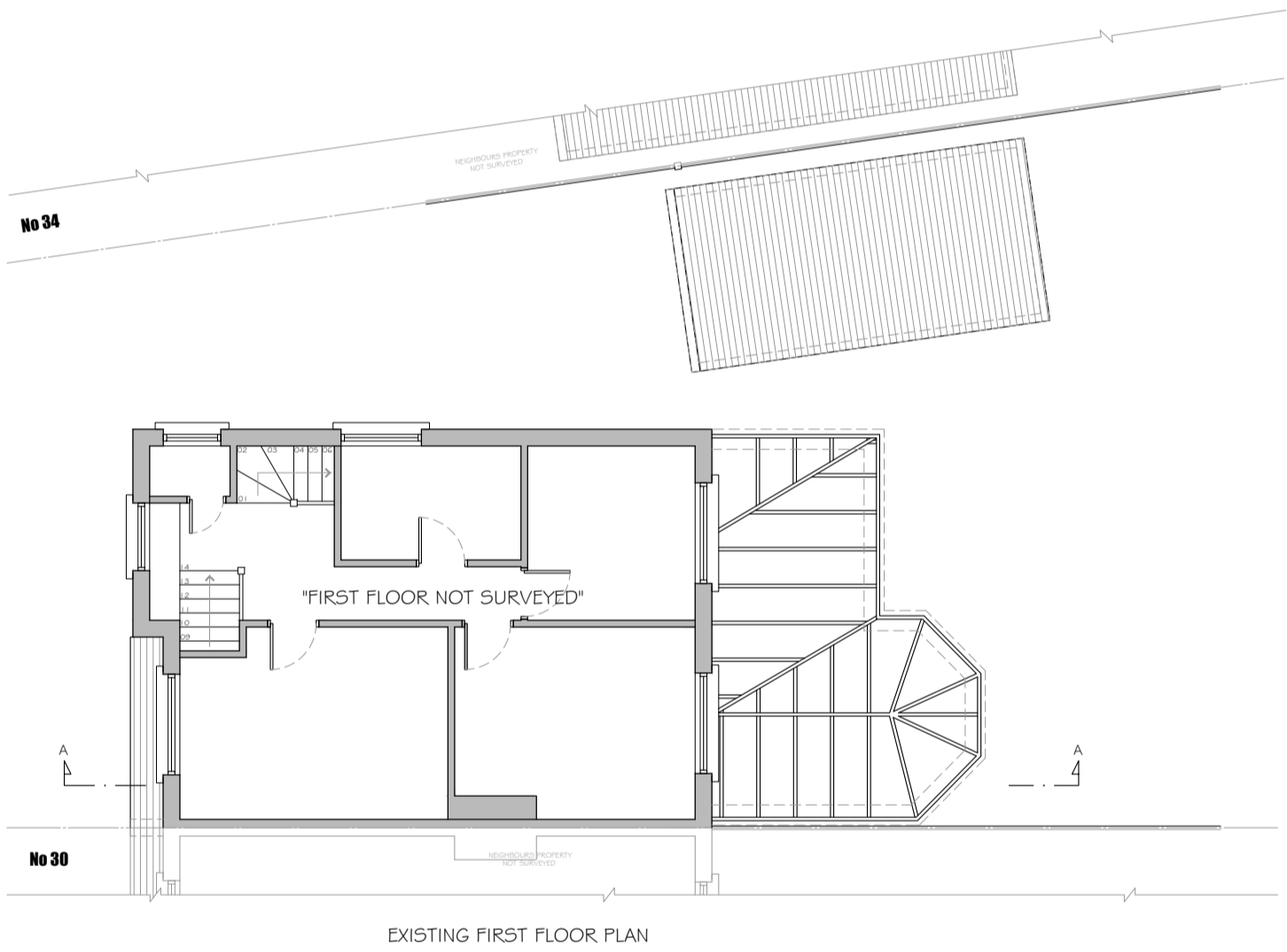
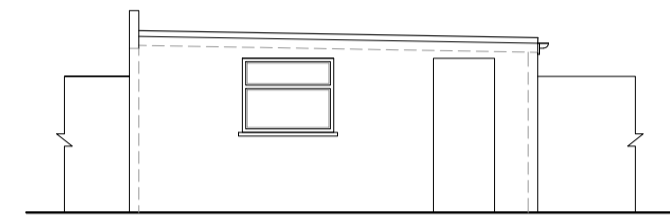
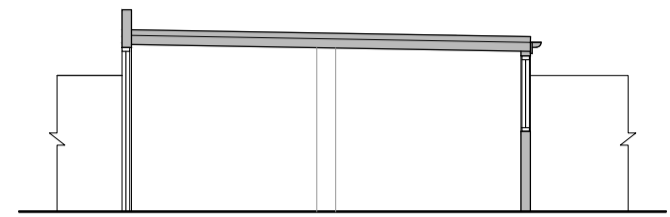
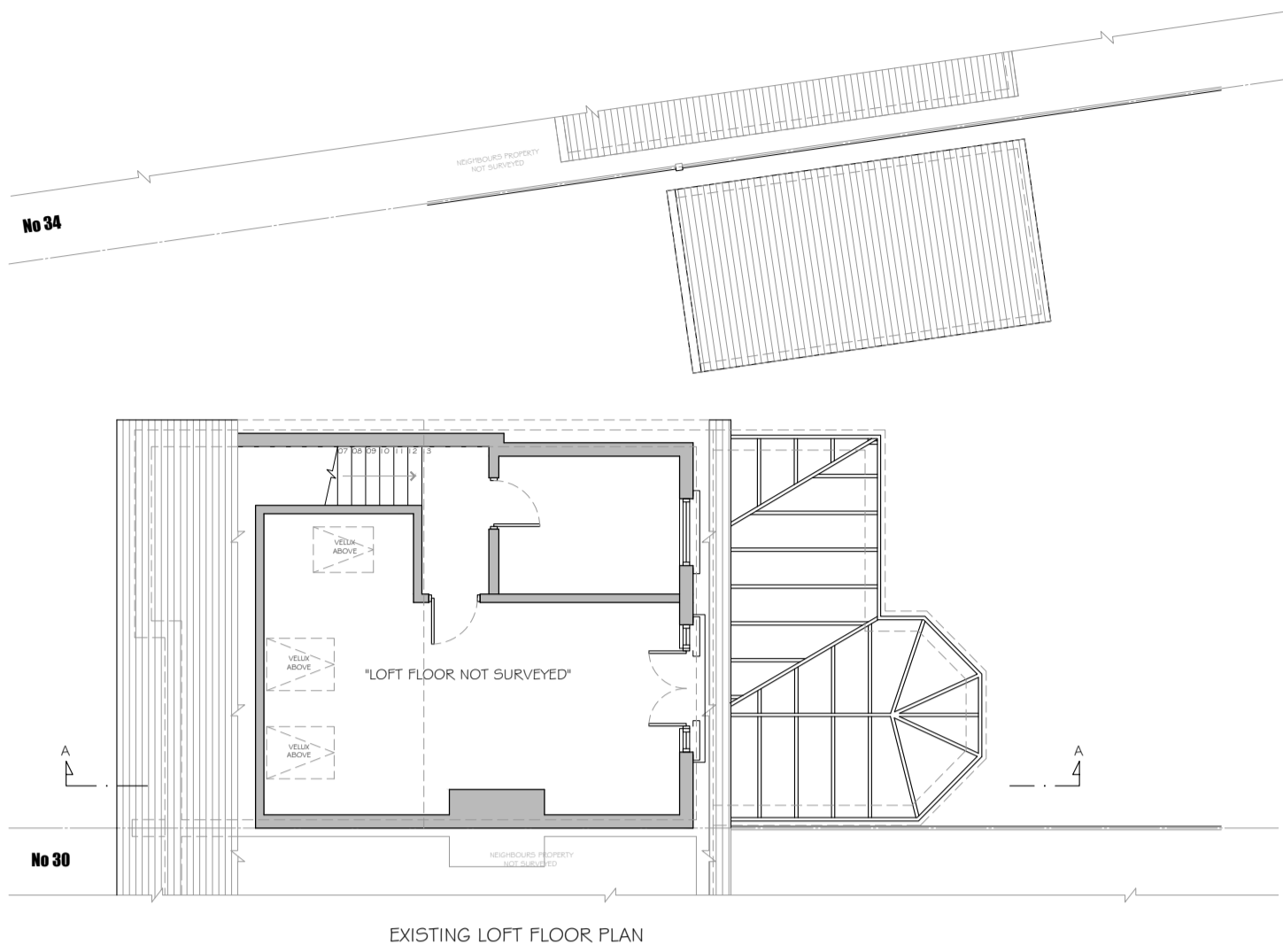
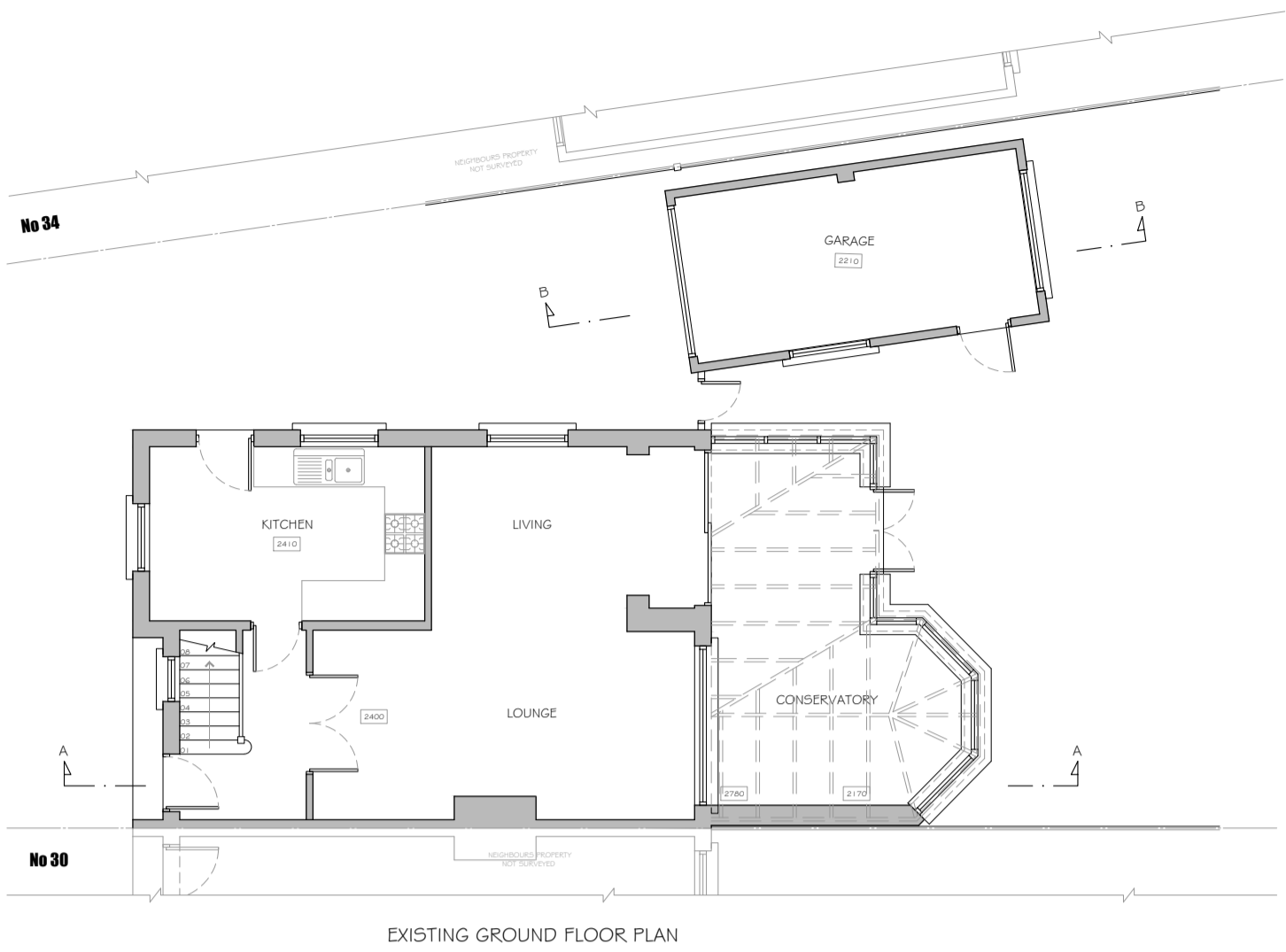

1:50  
@ A1

1:100  
@ A1

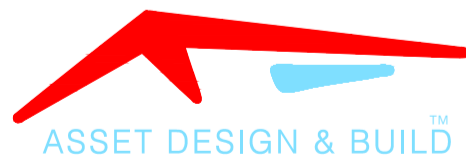

30 HIGH ST, HAREFIELD, UB9 6BU  
info@assetdesignandbuild.co.uk  
01753 825860

CLIENT:	DARRELL DESOUZA
SITE:	32 FERNLE CRESCENT, UXBRIDGE, UB8 2AX
JOB TITLE:	GARAGE CONVERSION & EXTENSION
DRAWING TITLE:	EXISTING DRAWINGS
SCALE:	1:100
DATE:	AUGUST 2023
JOB NUMBER:	
DRAWING NUMBER:	01/02
DRAUGHTSMAN:	SDS
REV:	8
COPYRIGHT RESERVED	

# NOTES

ALL WORKS TO BE CARRIED OUT IN ACCORDANCE WITH CURRENT BUILDING REGULATIONS.

ALL DIMENSIONS / LEVELS TO BE CHECKED AND VERIFIED ON SITE BEFORE COMMENCING ANY WORK AND ANY DISCREPANCIES TO BE REPORTED TO THE OFFICE IMMEDIATELY.

THIS DRAWING TO BE READ IN CONJUNCTION WITH CONTRACT DOCUMENTS, PROJECT WORKING DRAWINGS, SPECIFICATION, ALL CONSULTANTS / SPECIALIST DRAWINGS, DETAILS AND SPECIFICATION.

ALL MATERIALS TO BE USED IN THE CONSTRUCTION OF THE EXTERNAL SURFACES OF THE NEW WORKS SHALL MATCH THOSE IN THE EXISTING BUILDING.

DO NOT SCALE FROM THIS DRAWING, ONLY FIGURED DIMENSIONS TO BE TAKEN EXCEPT FOR PLANNING PURPOSE

THIS DRAWING WHICH IS THE PROPERTY OF STAR DESIGN SOLUTIONS LTD IS THE SUBJECT OF INTELLECTUAL PROPERTY RIGHTS INCLUDING COPYRIGHT AND DESIGN RIGHT AND SHALL NOT BE REPRODUCED, COPIED, LOANED OR SUBMITTED TO ANY OTHER PARTY WITHOUT THE WRITTEN CONSENT OF STAR DESIGN SOLUTIONS LTD.

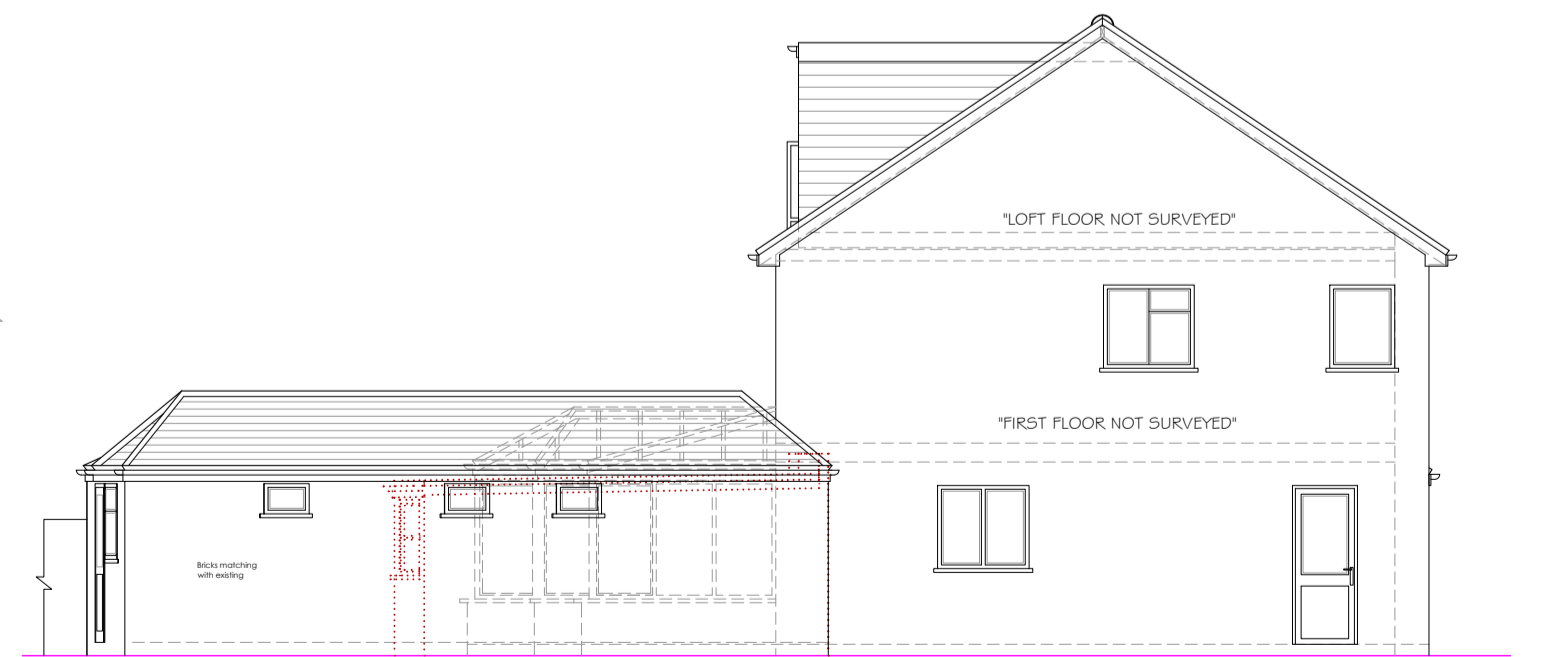
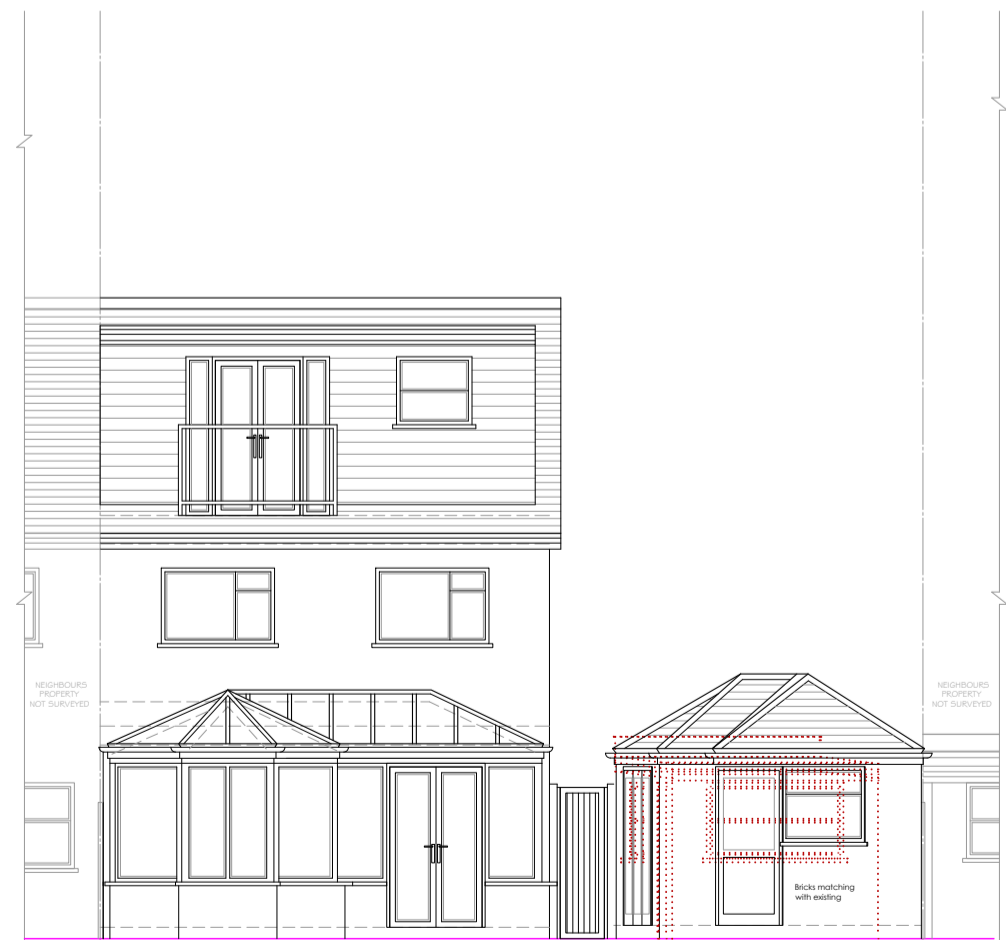
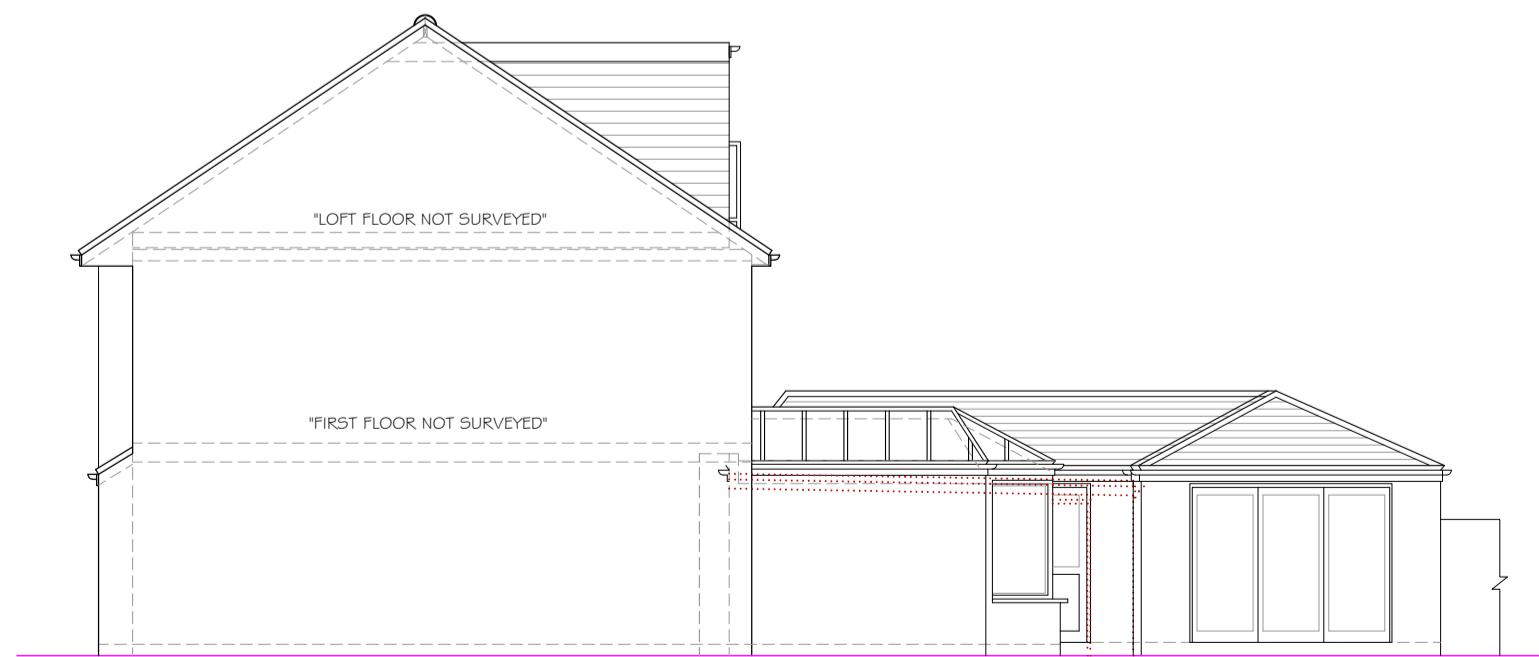
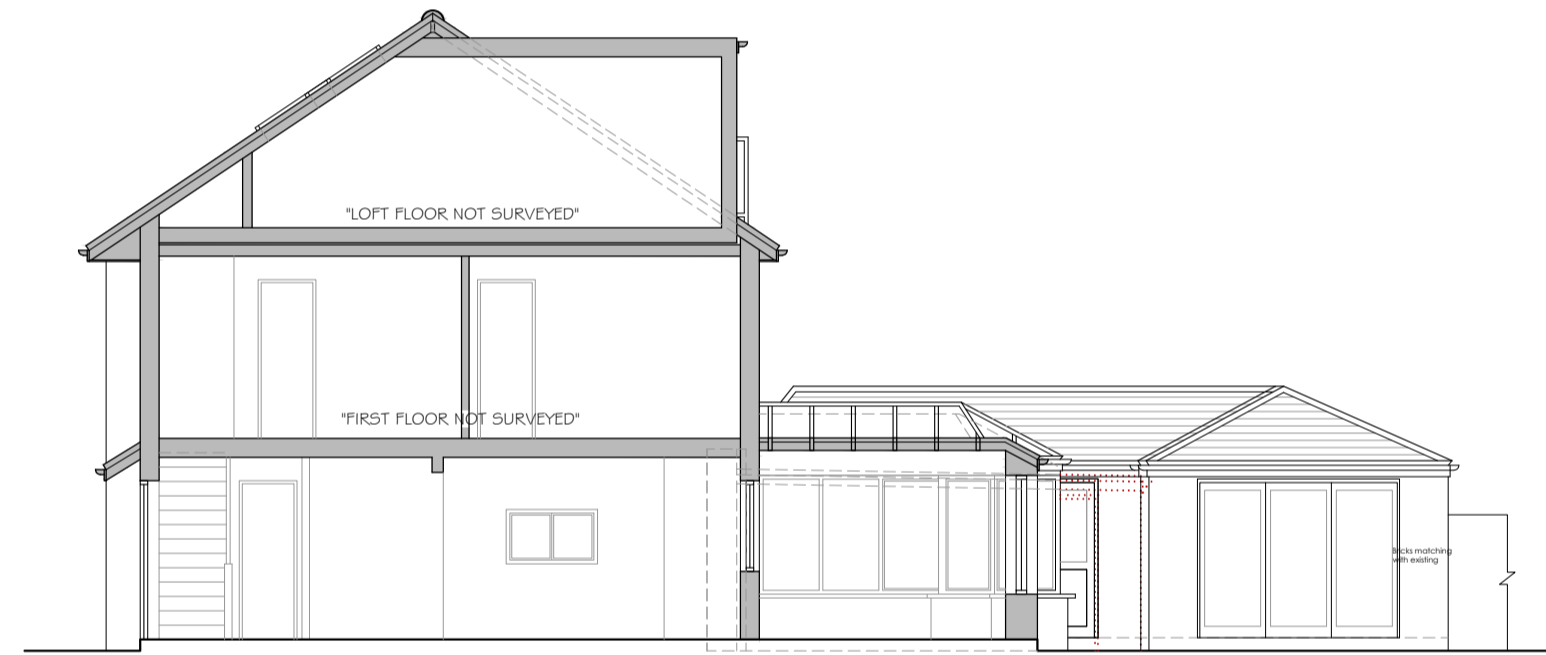
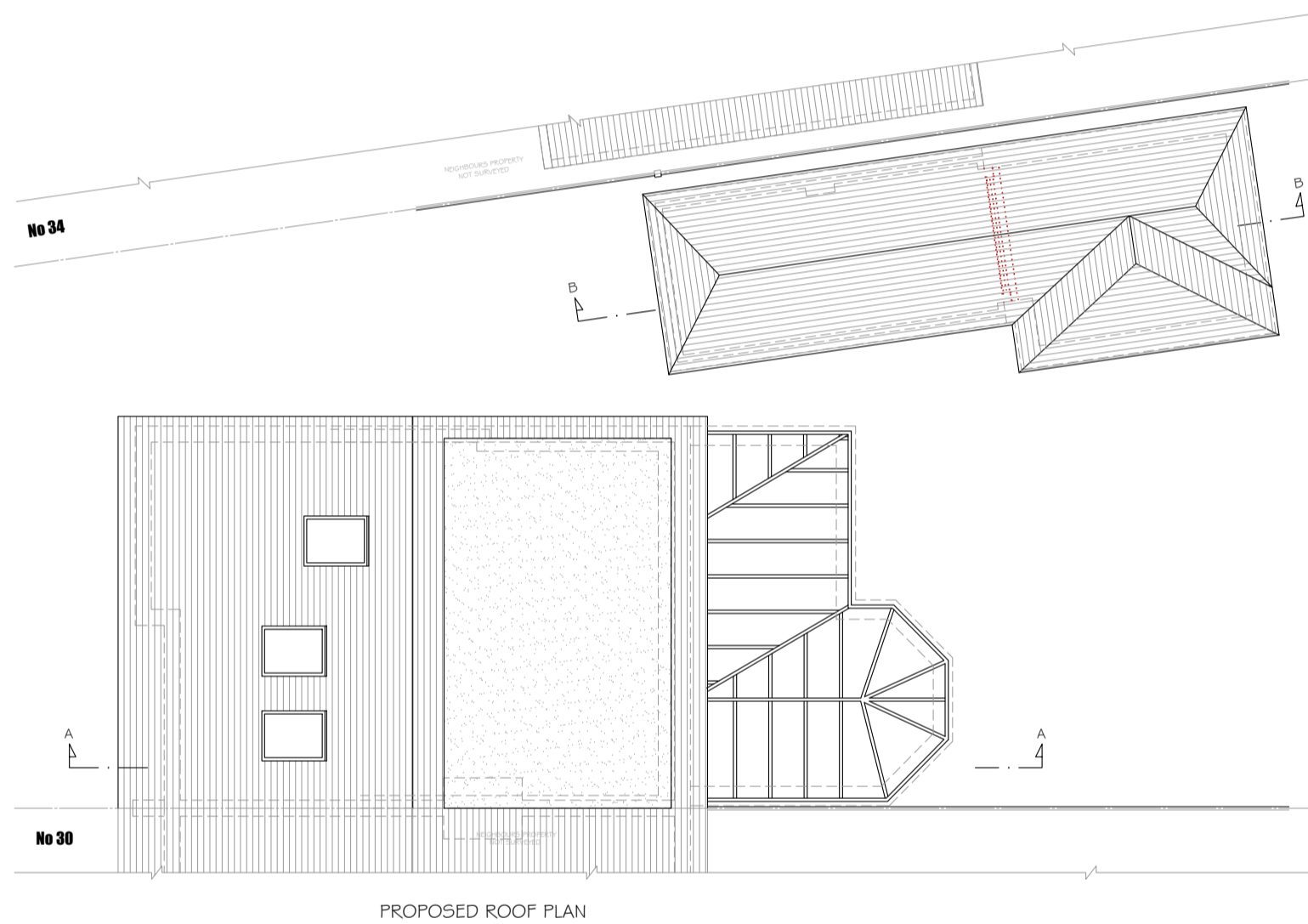
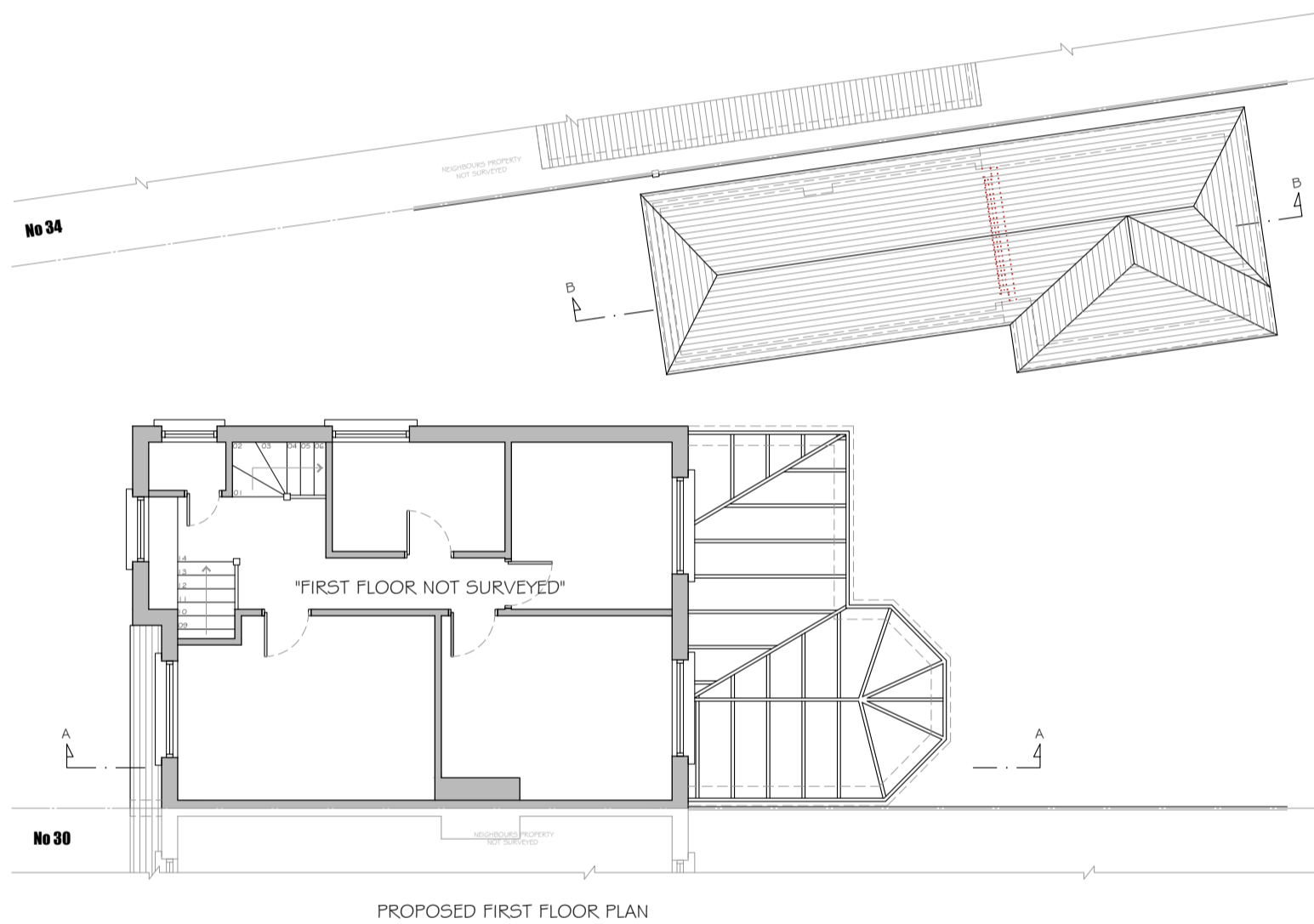
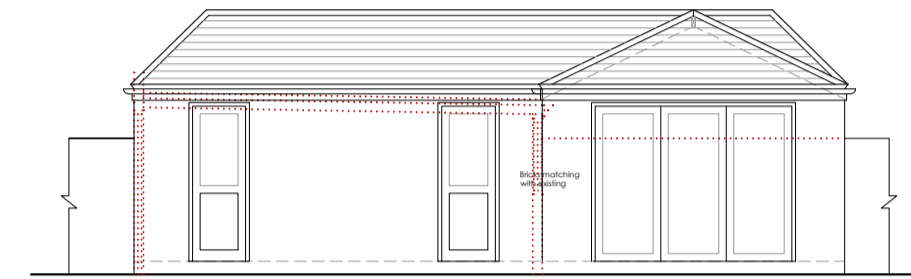
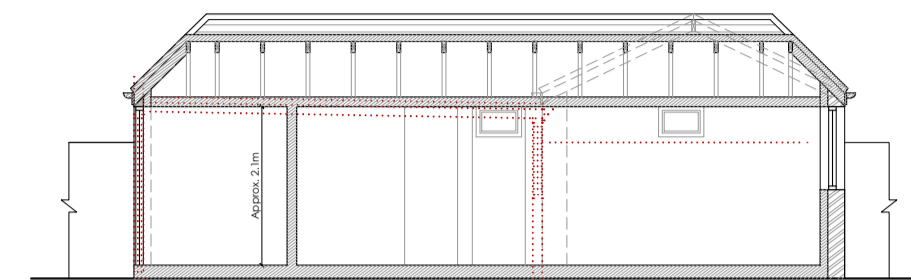
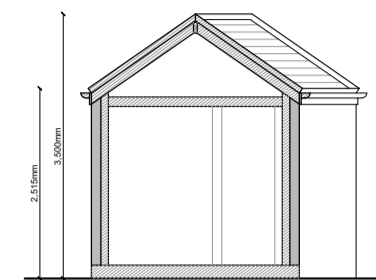
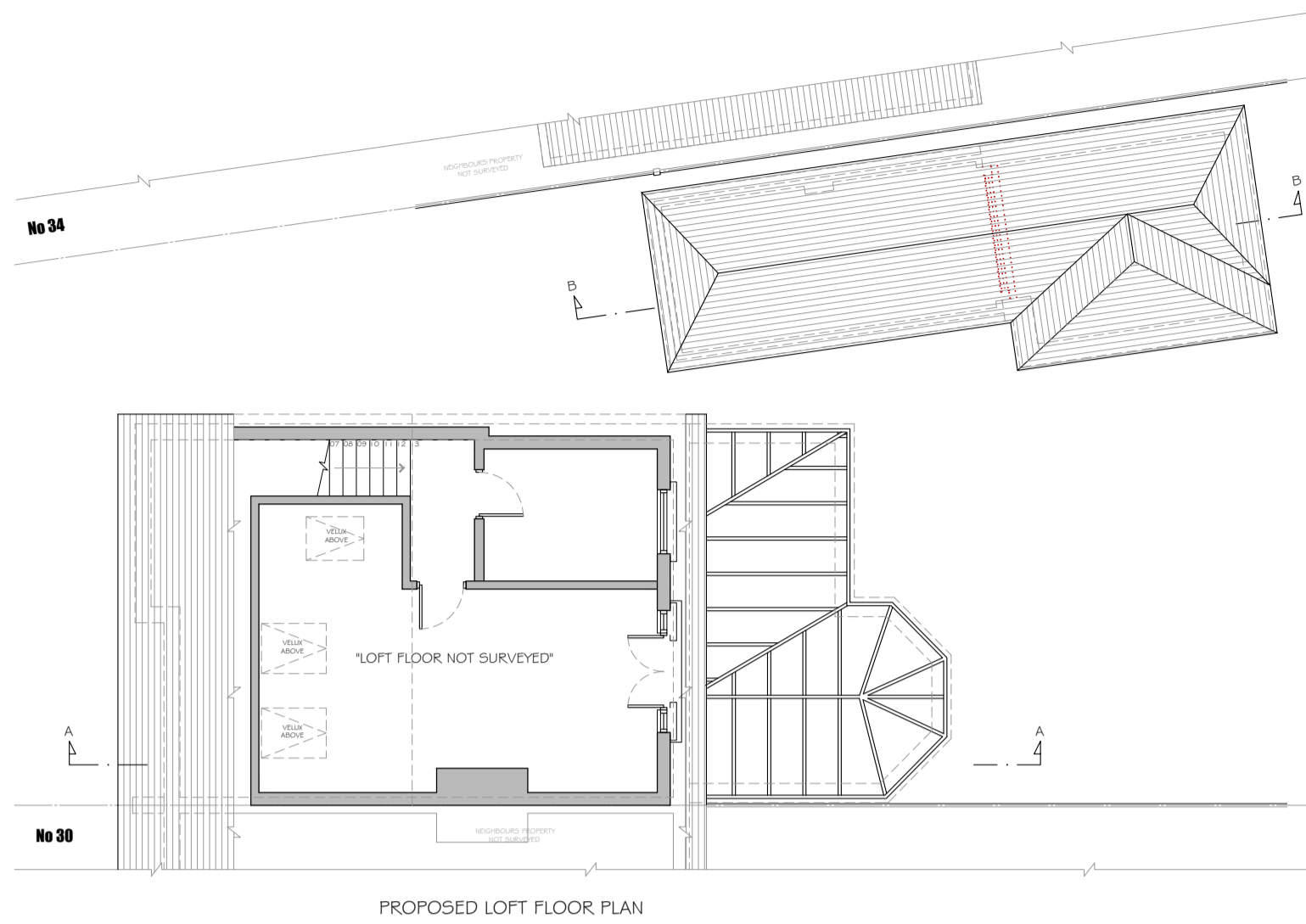
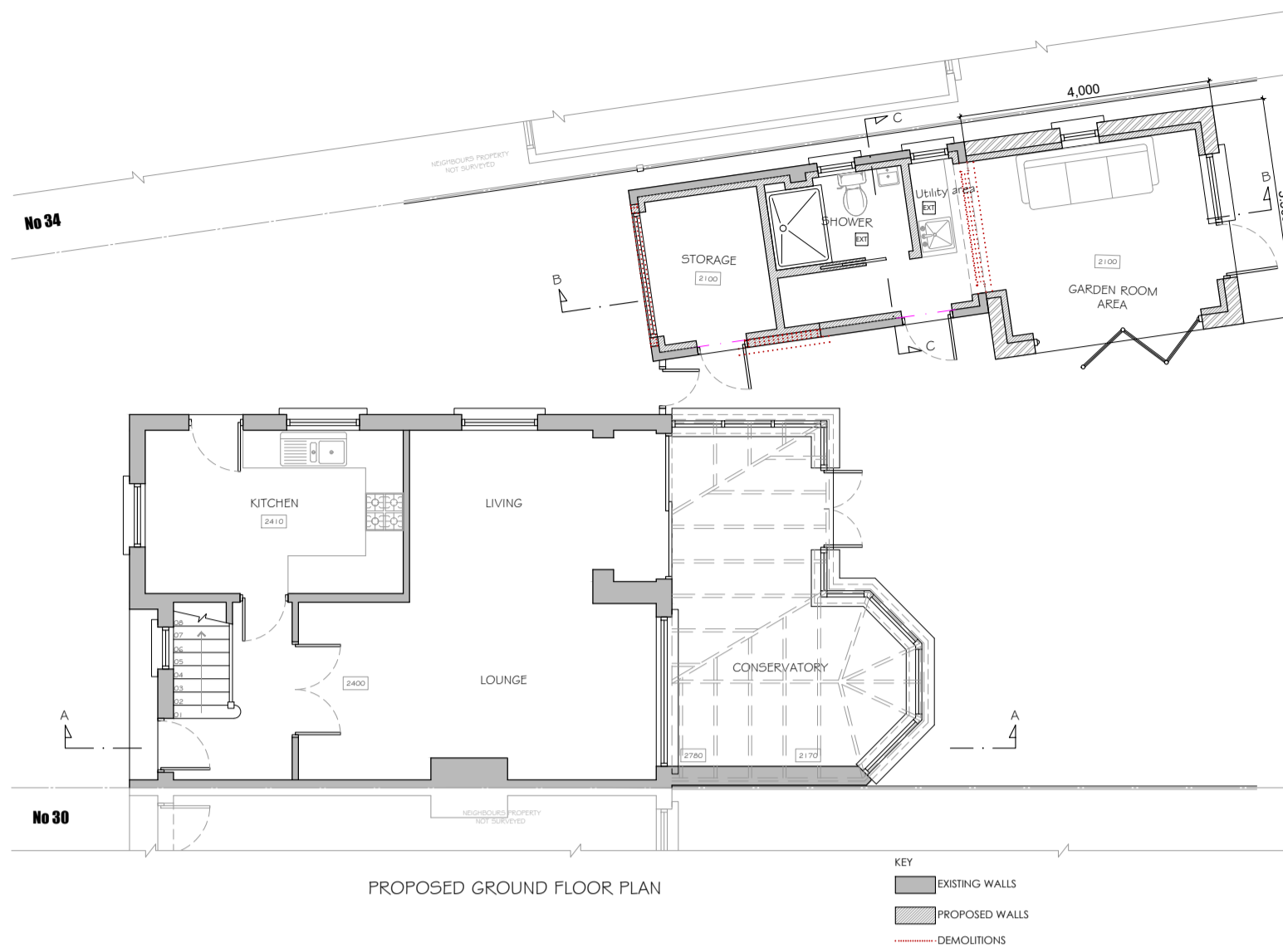

1:50  
@ A1

1:100  
@ A1

**ASSET DESIGN & BUILD**  
30 HIGH ST, HAREFIELD, UB9 6BU  
info@assetdesignandbuild.co.uk  
01753 825860

CLIENT: DARRELL DESOUZA  
SITE: 32 FERNLE CRESCENT, UXBRIDGE, UB8 2AX  
JOB TITLE: GARAGE CONVERSION & EXTENSION  
DRAWING TITLE: PROPOSED DRAWINGS  
SCALE: 1:100 DATE: AUGUST 2023  
JOB NUMBER:  
DRAWING NUMBER: 02/02 DRAUGHTSMAN: SDS REV: 8  
COPYRIGHT RESERVED